BETHANIAN

Digitized by the Internet Archive
in 2011 with funding from
LYRASIS Members and Sloan Foundation

http://www.archive.org/details/bethanian1962beth

THE 1962 BETHANIAN

Bethany College
Bethany, West Virginia

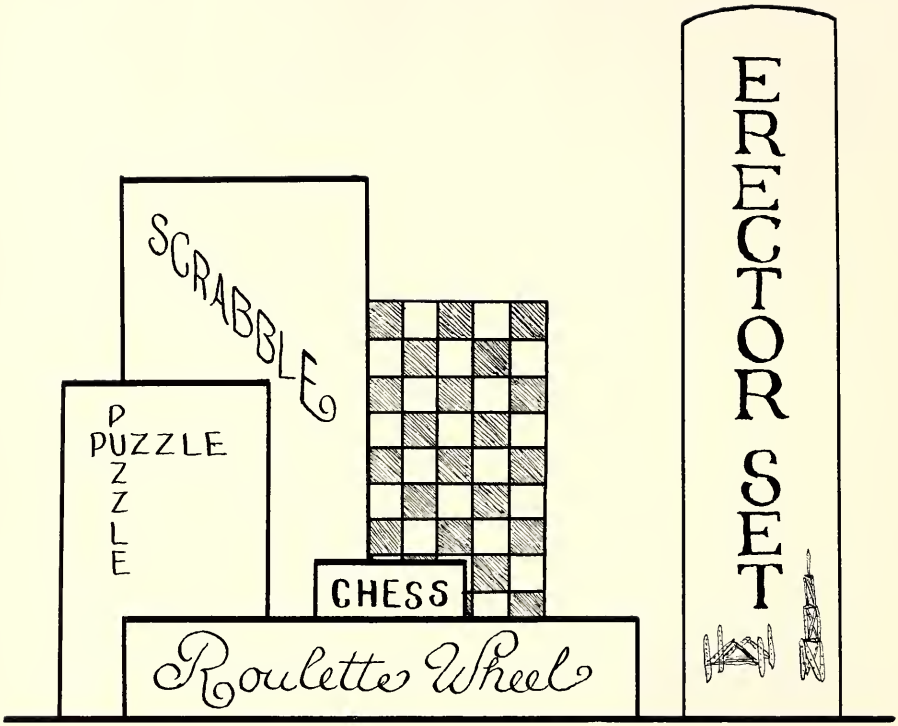

FOREWORD

In presenting the 1962 Bethanian to the students of Bethany College, we have sought not merely to chronicle the events of the year, but to capture the essential spirit of the College—the spirit which distinguishes Bethany from all other schools. If in the future this Bethanian recalls for you those qualities of sincerity and enthusiasm which were the dominant features of life at Bethany, it will mean that our selection of material was truly interpretive, and that our purpose has been successfully accomplished.

The Editor

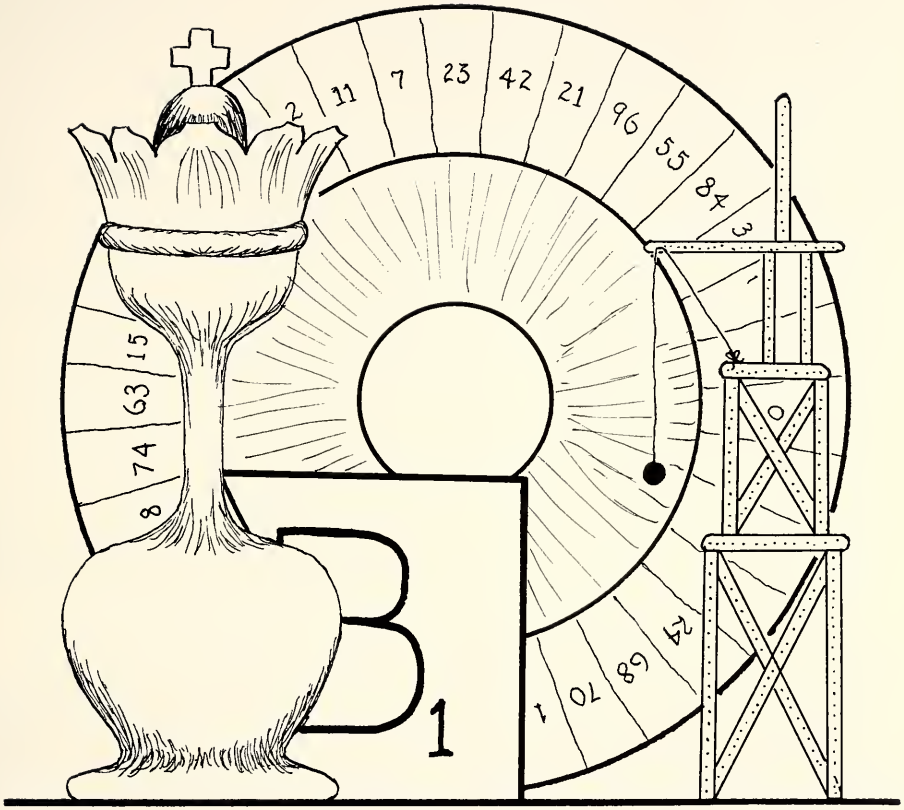

CONTENTS

Administration 9
- Faculty

Classes 29
- Seniors
- Juniors
- Sophomores
- Freshmen
- Nurses

Activities 77
- Beauty
- Publications
- Clubs
- Special Features

Athletics 141
- Fall Sports
- Winter Sports
- Spring Sports
- Intramurals

Organizations 175
- Fraternities
- Sororities
- Independent Men
- Independent Women

Advertisements 205

The class of nineteen hundred and sixty-two dedicates this year's Bethanian to Mr. Harold Edgar Martin, who during his tenure here at Bethany has developed fine and upstanding athletic teams.

Mr. Martin, himself a product of Bethany College, has taught his players to play the game fairly, win or lose. During his four years here as a student, Coach Martin set innumerable records on the basketball courts which to this day have not been broken. Likewise, during his coaching years here, his teams have followed suit. In the past two years, Bethany has had the honor of capturing three championships, one each in basketball, Cross Country, and Track. All three teams have been under the leadership of Coach Martin.

While dedicated to athletics, Mr. Martin has not downgraded our academic standards, but on the contrary, has stressed that scholarship should be of prime interest to the athlete. We should be proud of our athletes, for their deportment, away from as well as on campus, as fitting for a Bethanian.

We dedicate this yearbook to you, Coach Martin, because you have brought us something that we can be proud of.

THE 1962 BETHANIAN DEDICATION – MR. HAROLD E. MARTIN, JR.

IN MEMORIAM

NANCY ASHCRAFT

Nancy Ashcraft was devoted to her studies. Those who were acquainted with her realized that she was an extraordinary girl and a student in the actual sense of the word.

Nancy graduated valedictorian of her high school class. During her two years at Bethany, Nancy's main interests were in the field of science, although she pursued all of her subjects with intense enthusiasm, and was consistently a Dean's List student.

With her subtle sense of humor, her never-ending perseverance, and her ever-increasing knowledge of science, Nancy would have been successful in realizing her ambition—to become a prominent space physicist. Even though she will never be able to attain her desired position, Nancy Ashcraft will always be remembered by Bethany students, her memory challenging them to lead worthy, more productive lives.

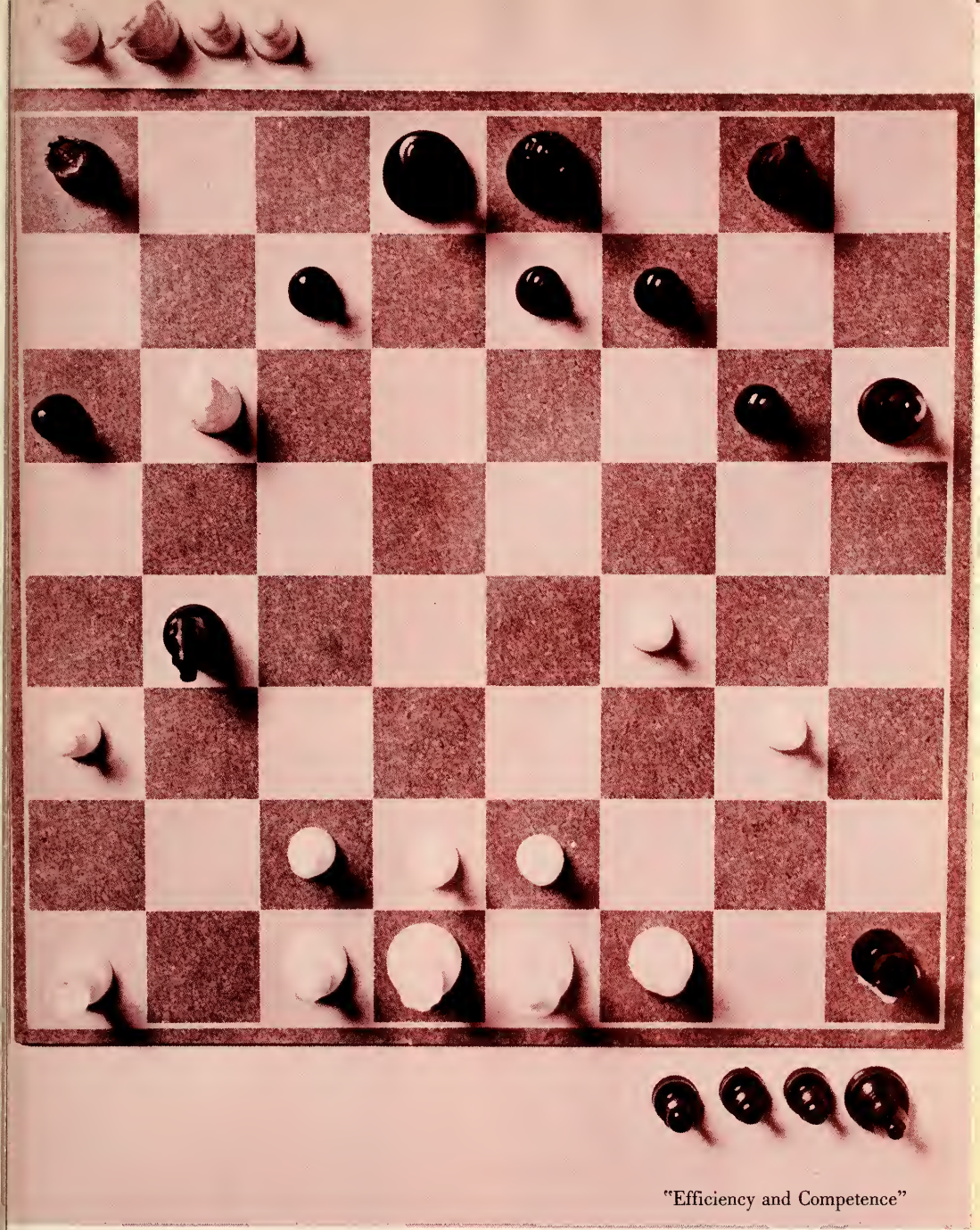

"Efficiency and Competence"

ADMINISTRATION

Any Bethany alumni of the last eight years will associate the name of Bethany College with Dr. Perry Epler Gresham. His contribution to the fields of literature, administration, and church relations have brought him into the limelight of state, national, and international affairs.

Dr. Gresham, a versatile and personable president, embodies the ideals of Bethany College. No other Bethanian in recent years, has so absorbed the true spirit of the College, upholding the precepts upon which this institution was founded.

President Gresham has been universally honored. He was awarded a citation for his contributions to higher learning by Texas Christian University, and is at the present time President of the International Churches of Christ. In addition, he holds various degrees conferred upon him from schools throughout the country.

DR. PERRY EPLER GRESHAM, President

MR. FRANK DUNN
Assistant to the President

Mr. Frank Dunn, Assistant to the President of Bethany College, has the intellectual and practical affairs background that makes him a welcome addition to the administrative staff.

Mr. Dunn's wide experience in politics and administrative affairs well qualifies him to assume the important position of a presidential assistant.

His chief duty is to represent our college in the absence of President Gresham. It is most fortunate for us to have Mr. Dunn as an integral part of our administration, and he has in a short time proved his value.

MR. WARNER G. PETERSON
Vice-President and Treasurer

The duties of Business Manager, Vice-President, and Treasurer of Bethany College are embodied in one of our most capable administrators, Mr. Warner G. Peterson. It is his job to see that all accounts and payments are made and all responsibilities concerning financial affairs of our college are duly met. Mr. Peterson handles these duties most efficiently and effectively and is in part responsible for the growth and present status of our school.

Aside from his many functions as administrator, he manages to find time to coach a Conference winning Tennis Team, which won the West Virginia State Championship in 1961.

His varied interests and capable planning have won him a place of regard at Bethany College.

DR. DAVID F. ROSS, Ph.D.
Dean of the Faculty

MR. ROBERT A. SANDERCOX, B.D.
Director of Admission and Alumni Relations

MR. R. MONROE SELLERS, M.A.
Dean of Students

Dr. David F. Ross, Dean of the Faculty, former Head of the Economics Department, assumed the position as dean with a most commendable background. He displays the capabilities and administrative talents necessary for such a post.

Mr. Robert A. Sandercox, Director of Admissions and Alumni Relations, travels throughout the country counselling prospective students. Through his firm and intelligent leadership, Bethany continues to draw fine students.

Mr. R. Monroe Sellers, Dean of Students, shows a great interest in the students and traditions of the college. He is quick to grasp the essential elements of any situation, and provides friendly advice and counselling.

Miss E. Ridgeley Park, Dean of Women, presents the image of a new Bethany in her handling of administrative affairs. Miss Barbara Burns, Assistant Dean of Women, fulfills her position with zeal and enthusiasm.

MISS E. RIDGELY PARK, A.M.
Dean of Women

MISS BARBARA BURNS, M.A.
Assistant Dean of Women

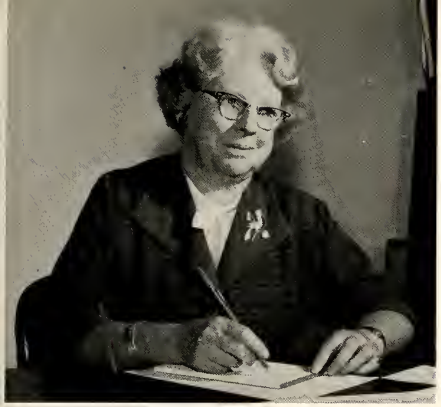

MISS LUTA M. GORDON, M.A.
Registrar

Miss Luta M. Gordon, Registrar of Bethany College, handles the records and correspondence of the college, both internally and externally. She coordinates the massive amount of intricate business with great efficiency.

Mr. Jerry L. Jones, Business Officer of Bethany College, is in charge of all student accounts and assists the vice-president in matters concerning school finances. In addition, Mr. Jones serves as an instructor in the Economics Department.

Mr. Harold C. Doster, Director of Church Relations, is responsible for keeping the spirit of the Disciples of Christ Church vivid on our campus, and is also an integral part of our fund-raising program.

Mr. J. Allan Watson, Director of Development, is responsible for the expansion of the building program in the last few years. He has been a valuable asset to our growth and national prominence as an institute of higher learning.

MR. JERRY L. JONES, M.A.
Assistant for Business Management

MR. J. ALLEN WATSON, A.B.
Director of Development

MR. HAROLD C. DOSTER, B.D.
Director of Church Relations and
Ministerial Training

MISS LOIS J. COX
Accountant

MR. ROBERT H. YOCKEY, M.S.
Head Librarian

MR. RICHARD HIBLER, A.B., and
MR. JOHN GRAHAM, A.B.
Assistant Directors of Admission and Alumni Relations

Miss Lois J. Cox, College Accountant, is responsible for keeping the financial books in order. She does a most commendable job in this position.

Mr. Robert H. Yockey, Head Librarian, directs the handling of approximately 70,000 volumes of selected books and periodicals. He carries out his various official duties with a zeal and desire which is an integral part of his nature.

Mr. Richard Hibler and Mr. John Graham, Assistant Directors of Admissions and Alumni Relations, have the task of introducing Bethany to prospective students.

Mr. and Mrs. Erwin J. Cassel, Managers of the Slater Food Service, have an important job in preparing meals. They are constantly in the process of organizing diet and service.

Mr. Harlie B. Dunham, Superintendent of Buildings and Grounds, has done an excellent job in the maintenance of our campus.

MR. AND MRS. ERVIN J. CASSELL
Managers of Food Service

MR. HARLIE B. DUNHAM
Superintendent of Buildings and Grounds

SECRETARIES—*Bottom Row, left to right:* Miss Riggle, Mrs. Bowers, Miss Martindill, Miss Kemp, Miss Clows. *Second Row:* Mrs. Fields, Mrs. Tye, Miss J. Smith, Miss N. Smith, Mrs. Dunham. *Top Row:* Mrs. Ferris, Mrs. Cross, Mrs. Meyers, Mrs. Booth, Mrs. Godina, Miss Rush.

DR. F. D. LARGE, M.D.
MISS CATHERINE SPRINGER, R.N.
College Physician and Nurse

The college secretaries, although somewhat in the obscure background of administrative life, contribute much to keep our school's managerial affairs at a top level.

Dr. F. D. Large and Miss Catherine Springer, college physician and nurse, attend to the physical welfare of the student body.

Our well-qualified librarians, Mrs. Shaw, Mrs. Knight, Miss Netting, Mrs. Frasier, and Mrs. Wilson, are essential aids to both students and faculty members.

Mr. Paul E. White, Manager of Bethany College Stores, serves as an admirable part of the administrative staff.

MR. PAUL E. WHITE, A.B.
Manager Bethany College Stores

LIBRARY SECRETARIES: Mrs. Frasier, Miss Netting, Mrs. Knight, Mrs. Wilson.

FACULTY

DR. RICHARD H. SLAVIN, Ph.D.
Professor of Economics
Head of the Department

DR. DAVID F. ROSS, Ph.D.
Professor of Economics
Dean of the Faculty

ECONOMICS

Dr. Richard H. Slavin is Professor of Economics and Head of the Department. Dr. David F. Ross, Professor of Economics and Dean of the Faculty, Mr. Jerry L. Jones, Assistant to the Vice-President and Instructor in Economics, and Mr. William Chambers, Associate in Economics, aid Dr. Slavin in providing students with a background for better understanding of current economic and social problems, thus preparing them for intelligent leadership.

Students are trained for effective work in business, industry, and government. The department also offers a solid foundation for graduate study in the field.

MR. JERRY L. JONES, M.S.
Instructor in Economics
Assistant to the Vice-President

MR. WILLIAM L. CHAMBERS, A.B.
Associate in Economics

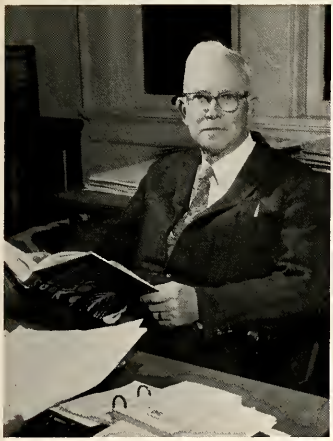

DR. BERNAL R. WEIMER, Ph.D.
Distinguished Professor of Biology
Head of the Department

MR. GREGORY L. FOWLER, M.S.
Instructor in Biology

MRS. WILMA M. SHANER, A.B.
Instructor in Biology

BIOLOGY AND CHEMISTRY

The Bethany College Biology Department is under the direction of Dr. Bernal R. Weimer, Distinguished Professor of Biology. He is ably assisted by Mr. Gregory L. Fowler and Mrs. Wilma M. Shaner. The student is acquainted with the living world around him and the fundamental life processes. Scientific methods of approach to problem solutions are demonstrated. An attitude of inquiry, research, and training in laboratory skills for various types of work in zoology, and botany are cultivated. In addition, the student is trained for the teaching of Biology and for certain professional work related to this field.

Students concentrating in Chemistry are provided with a thorough and practical education which may be useful in industrial, technical, and graduate work. The department is headed by Dr. John D. Draper, and assisted by Dr. Willis D. Richey and Dr. Shirley W. Gaddis. The chemistry courses contribute to the student's general culture, his understanding of the nature of the physical world, and the place of chemistry in industrial and business life. Experience is provided in the scientific method of reasoning.

DR. JOHN D. DRAPER, Ph.D.
Professor of Chemistry
Head of the Department

DR. WILLIS D. RICHEY, Ph.D.
Associate Professor of Chemistry

DR. SHIRLEY W. GADDIS, Ph.D.
Associate Professor of Chemistry

DR. ROBERT A. PRESTON, Ph.D.
Professor of Religion
Head of the Department

DR. LESTER G. McALLISTER, Th.D.
Professor of Religion
Acting Head of the Department

DR. OSBORNE BOOTH, Ph.D.
Professor of Religion

RELIGION

The Bethany College Religion Department provides a focus of religious meanings for the guidance of life and integration of knowledge, and prepares students planning to enter the various branches of the Christian Ministry for graduate study in professional schools of religion. Dr. Robert A. Preston is Professor of Religion and Head of the Department. Dr. Lester G. McAllister, Dr. Osborne Booth, Mr. Harold C. Doster, and Dr. Roy C. Snodgrass, complete the staff. The aims of the department are to provide higher education in the atmosphere of Christian ideas and Christian faith and to assist in the development of the moral character and religious life of its students.

MR. HAROLD C. DOSTER, B.D.
Director of Church Relations
Instructor in Religion

DR. ROY C. SNODGRASS, Ph.D.
Minister of Bethany Memorial Church

DR. BENJAMIN C. SHAW, Ph.D.
Professor of History and Political Science
Head of the Department

MR. WILLIAM L. YOUNG, A.M.
Associate Professor of History and Political Science

HISTORY AND POLITICAL SCIENCE

Dr. Benjamin C. Shaw, George T. Oliver Professor of History and Political Science, is Head of the Department. Mr. William L. Young, Mr. John G. Patterson, Mr. R. Judson Mitchell, and Mr. R. Monroe Sellers, assist Dr. Shaw in his work. Great traditions that are molding our thoughts and actions today are exemplified, in addition to a better perspective of our political, economic, and social life. The Political Science courses are intended to acquaint students with the political institutions and problems in the United States and the world today.

MR. R. MONROE SELLERS, M.A.
Associate Professor of History and Political Science

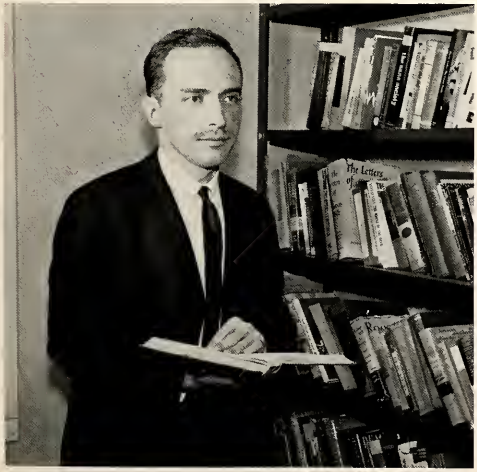

MR. R. JUDSON MITCHELL, M.A.
Instructor in History and Political Science

MR. JOHN G. PATTERSON, M.A.
Associate Professor of History and Political Science

DR. HELEN L. McGUFFIE, Ph.D.
Professor of English
Head of the Department

MR. JOHN R. TAYLOR, M.A.
Associate Professor of English

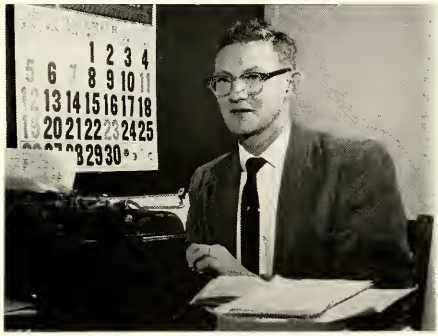

MR. ROBERT H. SYKES, M.A.
Assistant Professor of English

ENGLISH

The aims of the English Department are to teach students to write effectively, to provide them with a knowledge of the major literary works in English, and to provide them with standards for the intelligent evaluation of literature. Dr. Helen L. McGuffie is Professor of English and Head of the Department. Mr. John R. Taylor is Associate Professor of English; Mr. Robert H. Sykes is Assistant Professor of English; Mr. Bernhard Frank is an instructor in English; and Mrs. Mary E. McKenzie is a part-time Instructor in English.

MRS. MARY E. McKENZIE, A.M.
Instructor in English

MR. BERNHARD FRANK, M.A.
Instructor in English

DR. EARL D. McKENZIE, Ph.D.
Professor of Modern Languages
Head of the Department

DR. GIFFORD P. ORWEN, Ph.D.
Associate Professor of Modern Languages

MODERN LANGUAGES

Dr. Earl D. McKenzie, Head of the Modern Languages Department, is aided by Dr. Gifford P. Orwen, Mr. William N. Ferris, Miss Margaret R. Woods, and Miss Christiane M. Angele. Students are introduced to the language, literature, and culture of the French, Russian, German, and Spanish-speaking countries. Training is given in reading for students in scientific or historical study requiring a foreign language as a "tool-subject." Additional training in language, literature, and expression is given to students who are preparing to be teachers, translators, or representatives in foreign service.

MR. WILLIAM N. FERRIS, M.A.
Assistant Professor of Modern Languages

MISS MARGARET R. WOODS, A.M.
Associate Professor of Modern Languages

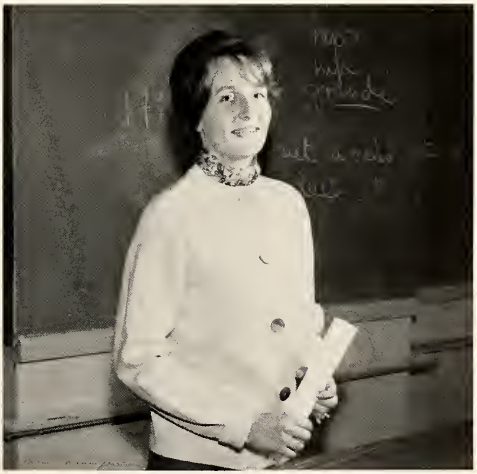

MISS CHRISTIANE M. ANGELE. M.A.
Instructor in Modern Languages

DR. J. S. V. ALLEN, Ph.D.
Professor of Physics
Head of the Department

DR. JOHN A. SPENCE, Ph.D.
Professor of Education
Head of the Department

MISS MARGARET MATHISON, M.Litt.
Associate Professor of Education

PHYSICS, EDUCATION, MATHEMATICS

Dr. J. S. V. Allen is Professor of Physics and Head of the Department. It is the aim of the department to give the liberal arts student some insight into our universe and its physical laws, with emphasis upon the scientific method.

The Education Department stresses preparation in the liberal arts for teachers, and an integration of its work with other departments in a well-rounded liberal and professional education. Dr. John A. Spence, Head of the Department, is assisted by Miss Margaret Mathison.

Mr. Bradford Tye, Associate Professor of Mathematics and Head of the Department, works with Dr. William Arthur in providing the general student with the knowledge of the mathematic foundations.

MR. BRADFORD TYE, M.S.
Associate Professor of Mathematics
Head of the Department

DR. WILLIAM ARTHUR, M.A.
R. A. Long Professor of Mathematics

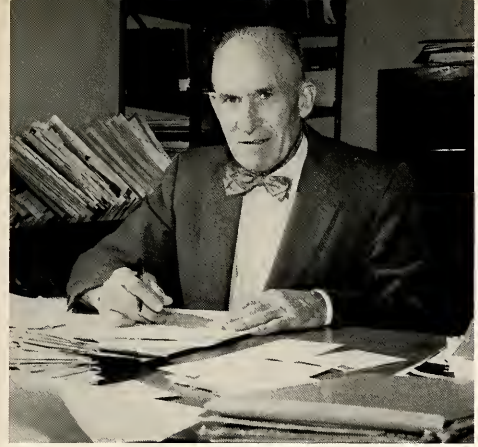

MR. JOHN J. KNIGHT, A.M.
Professor of Physical Education
Head of the Department

MR. HAROLD E. MARTIN, JR., A.M.
Assistant Professor of Physical Education

PHYSICAL EDUCATION

Mr. John J. Knight, Head of the Physical Education Department, is in his thirty-third year at Bethany College. His staff is composed of Mr. Harold E. Martin, Mr. Robert G. Goin, Miss S. Elizabeth Reed, and Mrs. Susan Hanna.

The health, education, and physical development of the students are promoted and opportunities to participate in and secure a reasonable degree of proficiency in recreational activities are provided.

MR. ROBERT G. GOIN, A.B.
Instructor in Physical Education

MISS S. ELIZABETH REED, M.Ed.
Associate Professor of Physical Education

MRS. SUSAN W. HANNA, A.B.
Instructor in Physical Education

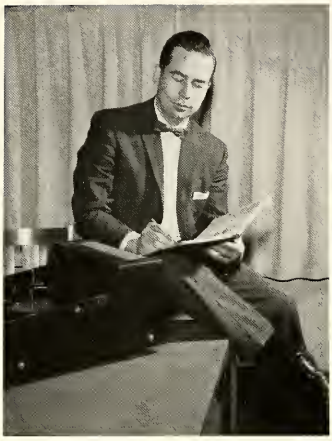

DR. DALE A. JORGENSON, Ph.D.
Professor of Music
Head of the Department

MR. GEORGE K. HAUPTFUEHRER, A.M.
Associate Professor of Fine Arts

MR. KENT McALEXANDER, M.A.
Assistant Professor of Art

FINE ARTS

The Fine Arts Department, under the capable direction of Dr. Dale A. Jorgenson, is assisted by Mr. George K. Hauptfuehrer, Associate Professor of Fine Arts; Mr. Kent K. McAlexander. Assistant Professor of Art, and aided by Mrs. Mary R. Orwen, Instructor in Art; Mr. Abram Kaminsky, Instructor in Music; Mr. Oliver Manning, Artist in Residence in Music; and Mr. William G. Franklin, Assistant Professor of Speech.

The primary function of the Music Department is to present an understanding and appreciation of works of musical art of generally recognized excellence in music theory, history, literature, and performance. The Fine Arts Department examines master works of Western art from all ages. The Visual Arts help to gain meaningful experience in two and three dimensions.

MR. ABRAM KAMINSKY, B.M.E.
Instructor in Music

MRS. MARY R. ORWEN, A.B.
Instructor in Art

MR. WILLIAM G. FRANKLIN, M.A.
Assistant Professor of Speech and Dramatics

MR. JAMES W. CARTY, JR., M.S.
Professor of Journalism
Director of Public Relations

DR. WILBERT S. RAY, Ph.D.
Professor of Psychology
Head of the Department

MR. NICHOLAS P. POLLIS, B.A.
Assistant Professor of Psychology

JOURNALISM, PSYCHOLOGY, SOCIOLOGY, PHILOSOPHY

Mr. James W. Carty, Jr., is Director of Public Relations and Publications and Professor of Journalism. The department provides training for students preparing to do newspaper or magazine work, and free-lance or professional writing.

Dr. Richard L. Schanck is Professor of Sociology, and Head of the Department. He is assisted by Mrs. June M. Doster. Students acquire a better understanding of human relationships, institutions, and social processes, and are familiarized with the nature and causes of social problems.

The Psychology Department is headed by Dr. Wilbur S. Ray and assisted by Mr. Nicholas P. Pollis. The department assists the student in gaining a basic knowledge of psychology as the experimental science of man's behavior. Creative and critical thinking is promoted, and background preparation for professions dealing with individual and group behavior is given.

Dr. Leroy J. Garrett, Professor of Philosophy, presents Western philosophical thought from the seventh century B.C. to modern times. Other areas such as reflective thinking, ethics, aesthetics, Philosophy of Religion, and Contemporary Philosophy are covered.

DR. RICHARD L. SCHANCK, Ph.D.
Professor of Sociology
Head of the Department

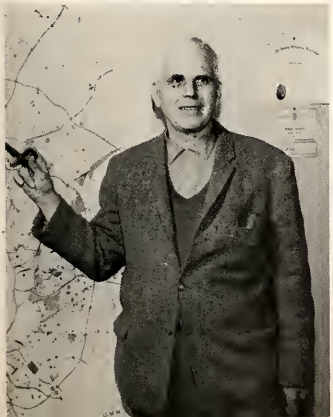

MRS. JUNE M. DOSTER, M.R.E.
Instructor in Sociology

DR. LEROY J. GARRETT, Ph.D.
Professor of Philosophy

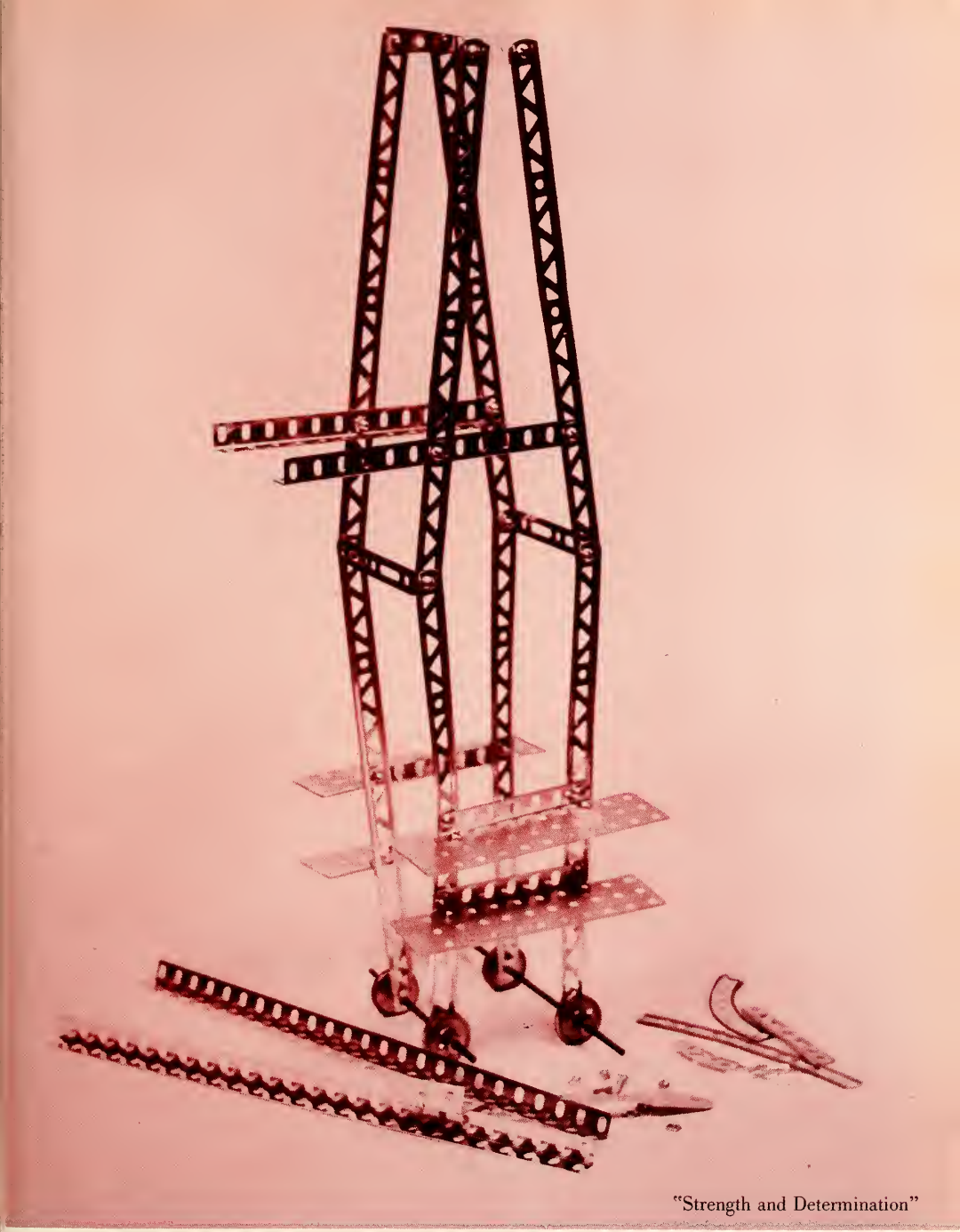

"Strength and Determination"

CLASSES

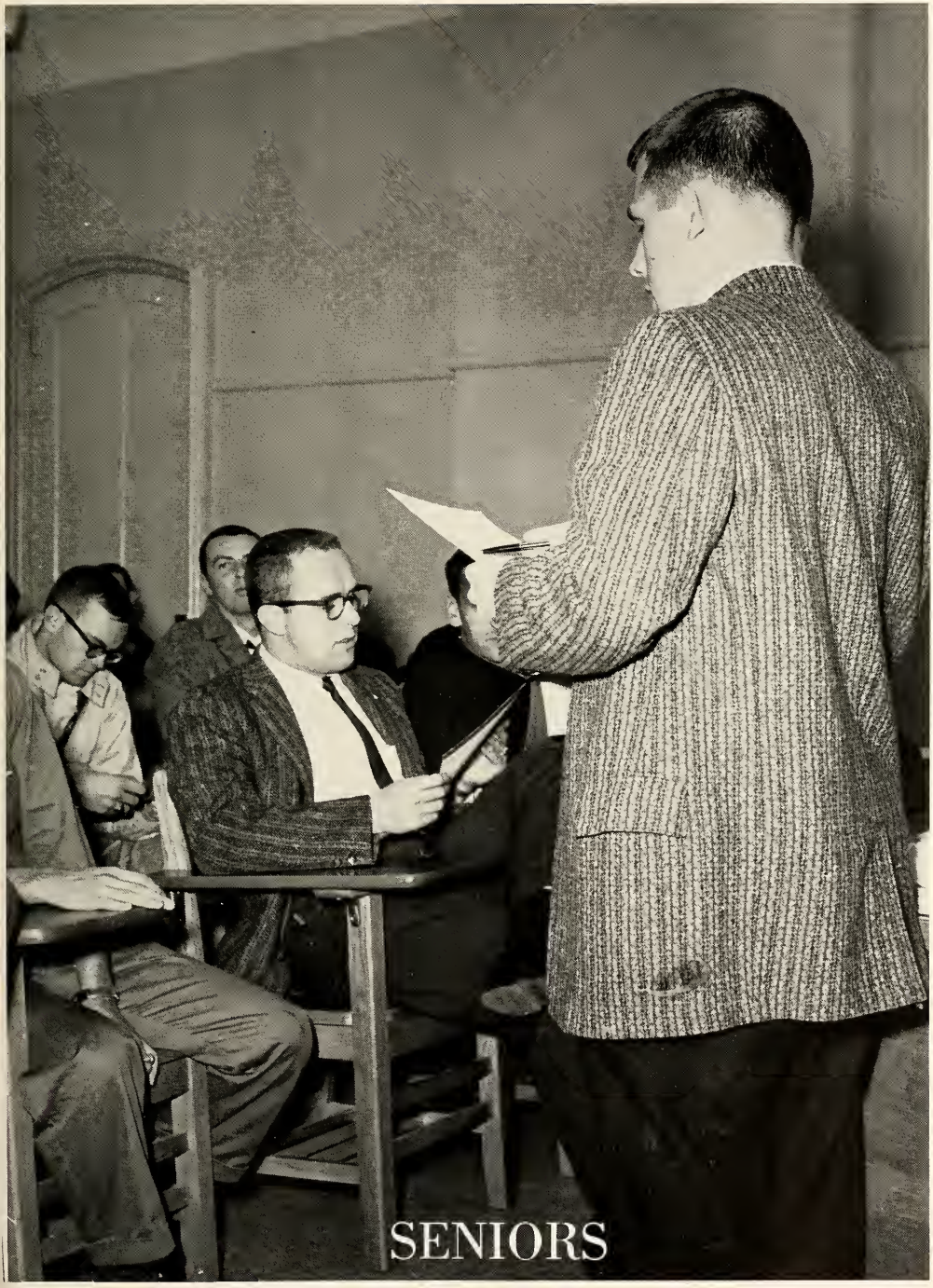

SENIORS

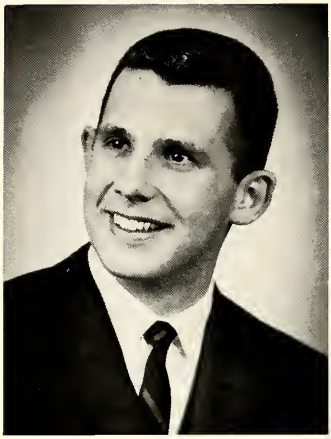

President David Capen
Secretary Barbara Henk

SENIOR CLASS

1962

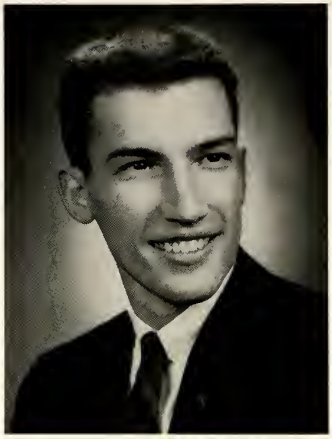

Vice-President Joe Kurey
Treasurer Richard Moffat

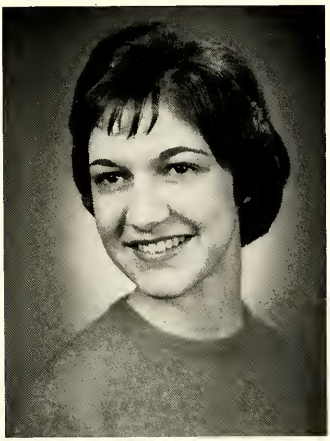

CLASS OFFICERS

DAVID ALLAN CAPEN "Dave"
Steubenville, Ohio

Chemistry

Beta Theta Pi, Vice-Pres.; Sophomore Class Pres.; Senior Class Pres.; Kalon; Gamma Sigma Kappa, Pres.; Outstanding Junior Man; Who's Who; Moo Moo Moo; Bethanian; Male Chorus.

BARBARA ANN HENK "Barb"
Canonsburg, Pennsylvania

English

Alpha Xi Delta, Pres.; Panhell, Pres.; Soph. Class Sec.; Senior Class Sec.; A.W.S.; S.B.O.G.; Who's Who; Tower, Bethanian.

JOSEPH M. KUREY "Joe"
Monessen, Pennsylvania

Mathematics

Phi Kappa Tau, Treas.; Kalon, Vice-Pres.; Varsity "B," Treas.; Basketball, Capt.; Tennis, Capt.; Senior Class, Vice-Pres.; Who's Who; Dept. Ass't.

RICHARD H. MOFFAT "Dick"
Oshawa, Ontario, Canada

Religion

Swimming, Co-Capt.; Varsity "B"; Senior Class, Treas.; Kalon, Gamma Sigma Kappa; Who's Who; C.L.E.W.

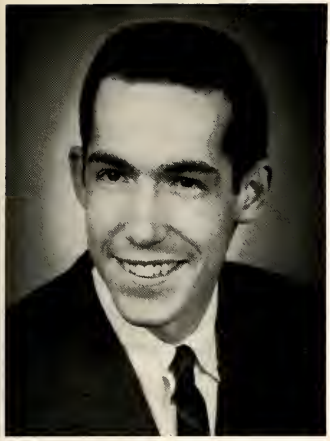

WILLIAM B. ALLEN "Bill"
Inglewood, California

Religion

Alpha Sigma Phi, Pres., Rush Chairman; S.B.O.G., Vice-Pres.; Jaycees; Ministerial Association, Treas.; Male Chorus; I.F.C., Pres.

JAMES E. ALLISON "Jim"
Newell, West Virginia

Mathematics

Kappa Alpha, Pres., Athletic Director; Intramural Sports; Basketball Manager; I.F.C., Treas.; Intramural Council.

ROWLAND W. ARING "Walt"
Cleveland Heights, Ohio

Biology

Kappa Alpha; Swimming; S.B.O.G; Intramural Sports; Beta Beta Beta; Biology Dept. Assistant.

ROGER LOWELL BALDINGER "Rog"
Akron, Ohio

Economics

Beta Theta Pi, Pres.; C.L.E.W.; Economic Club; I.R.C.; Dining Hall Head; Track; Intramural Sports; S.B.O.G., Treas.

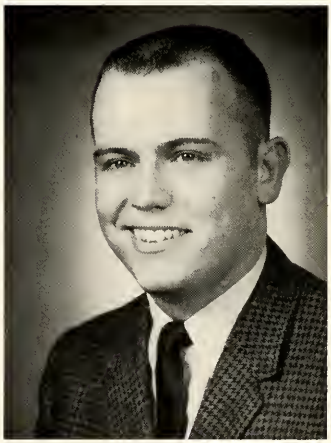

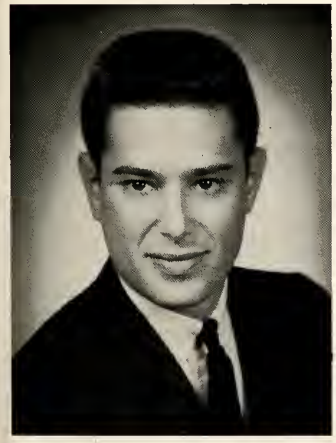

BRUCE PETER BARNETT "Bruce"
Morristown, New Jersey

Journalism

Sigma Nu; I.R.C.; Economics Club; Cross Country; Junior Class Treas.; Jaycees; S.B.O.P.; Bethanian, Photography Editor, Editor; Dept. Assistant in Journalism, Student Guide.

DONALD LYLE BENNETT "Don"
Stow, Ohio

Physics

Kappa Alpha, Athletic Director, Doorkeeper; School Photographer; Bethany Fire Dept.; Physics Dept. Assistant.

RICHARD E. BENNETT "Dick"
Stow, Ohio

Economics

Kappa Alpha, House Manager, Treas.; Intramural Sports; School Photographer; Economics Club; Economic Dept. Assistant; Bethany Fire Dept.; Jaycees.

SARAH DEANE BLAIR "Sally"
Glen Dale, West Virginia

Music Education

Zeta Tau Alpha, Service Chairman; Concert Choir; C.L.E.W.

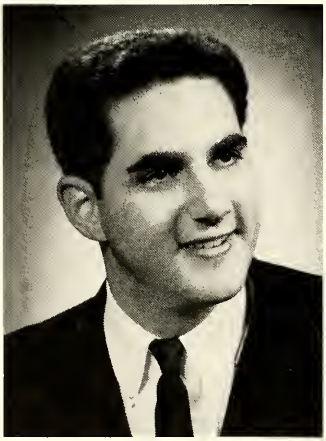

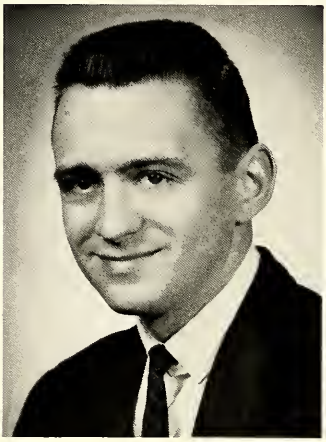

ARTHUR D. BLUMBERG "Blums"
West Orange, New Jersey

Economics

Phi Kappa Tau, Sec., Pres.; Jaycees; S.B.O.G., Treas.; Economics Club; Economic Dept. Assistant; I.F.C., Sec.; Kalon; Omicron Chi Epsilon, Vice-Pres.

CLAYTON H. BOYER, JR. "Clay"
Johnstown, Pennsylvania

Religion

Swimming; Varsity "B"; Sock and Buskin, Pres.; Alpha Psi Omega; S.B.O.G.; Tower; Kalon; Kappa Alpha; Ministerial Dept; Senior Fellow.

LLOYD WILLIAM BRISCOE "Bo"
Pittsburgh, Pennsylvania

Biology

Football; Intramural Sports; Basketball; Track, Co-Captain; Varsity "B"; Biology Dept. Assistant; Vice-Pres. Freshman Class; Beta Beta Beta.

CLARK BEVAN BROWN "C. B."
Wilton, Conn.

Economics

Beta Theta Pi, Social Chairman, Economic Club.

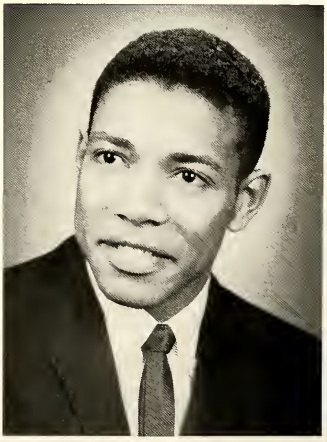

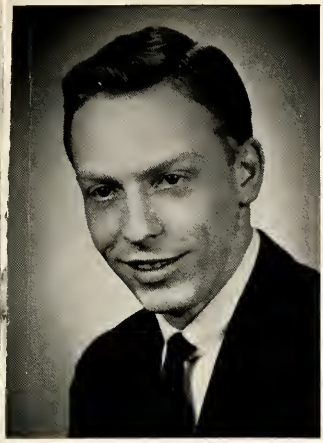

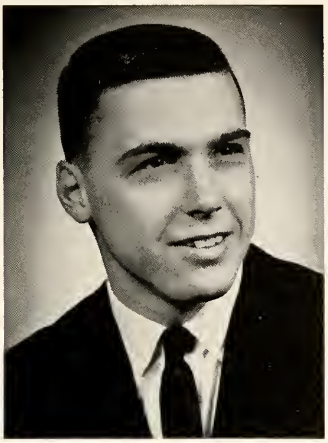

DALE KEITH BROWN "Dale"
Jeanette, Pennsylvania

Psychology

Kappa Alpha, Doorkeeper, Vice-Pres.; Psychology Dept. Assistant; Senior Fellow.

FREDRIK C. BRUHN "Fred"
Canton, Ohio

Economics

Beta Theta Pi; Economics Club, Pres.; Track; Gamma Sigma Kappa; Omicron Chi Epsilon, Sec.-Treas.; Bethanian; Economic Dept. Assistant.

CHARLES HENRY BUTZ "Cha"
Chagrin Falls, Ohio

Chemistry

Beta Theta Pi, Rec. Sec.; Intramural Sports; Moo Moo Moo; Chord-o-van Quartet; Chemistry Club; Golf.

MARY ANNE LAMONT BUTZ "Mary Anne"
Chester, Pennsylvania

English

Alpha Xi Delta, Social Chairman; W.R.A., Treas.; Cheerleader; A.W.S. Carnival Queen, Homecoming Court.

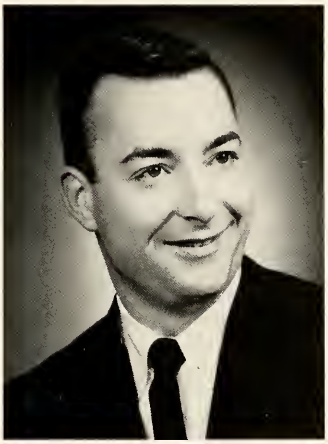

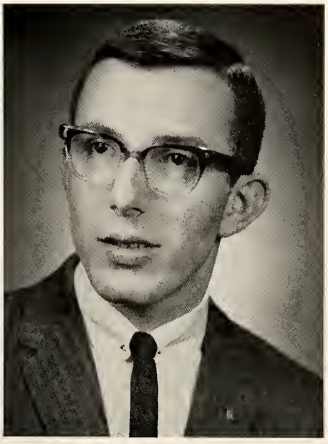

CLARE ELIZABETH CAMPBELL "Clare"
Canonsburg, Pennsylvania

Physical Education

Kappa Delta, Pres.; A.W.S.; W.R.A. Board; Intramural Sports; Messiah Choir; Panhell Council, Vice-Pres.; Homecoming Queen.

PAUL MARTIN CHIKOS, JR. "Bo"
Beckley, West Virginia

Chemistry

Kappa Alpha, Vice-Pres.; Gamma Sigma Kappa; American Chemical Society, Student Affiliate; Chemistry Club; National Science Foundation Research Program; Chemistry Dept. Assistant.

RICHARD W. CLOUES, JR. "Rich"
Pittsburgh, Pennsylvania

Journalism

Sigma Nu, Treas., Alumni Contact Officer; Assistant to News Bureau; Bethanian; Tower; Movie Projectionist.

REBECCA LEE COLEBANK "Becky"
Elkins, West Virginia

History and Political Science

Phi Nu; Freshman Class Sec.; Concert Choir; Touring Twenty; Messiah Chorus; Sock and Buskin; Alpha Psi Omega; C.L.E.W., Co-Chairman; I.R.C.; W.R.A.

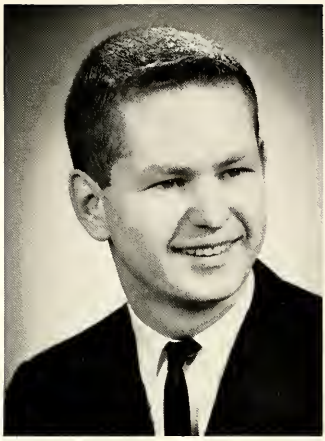

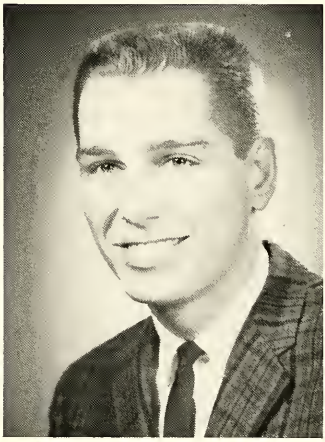

SARAH ANN CRAWFORD "Sally"
Princeton, West Virginia

Elementary Education

Phi Mu; Messiah Chorus; Orchestra; S.N.E.A.; Brass Choir; Gamma Sigma Kappa.

CECIL CHARLES DAUGHERTY "Cec"
Weirton, West Virginia

Economics

Beta Theta Pi; Male Chorus; Soph. Class Show, Producer; Track; Intramural Sports; C.L.E.W.; Economics Club.

GWENDOLYN CAROLE DAVIS "Gwen"
New Castle, Pennsylvania

Physical Education

Phi Mu, Pres., Vice-Pres., Reporter; A.W.S., Treas.; W.R.A., I.A.W.S., Coordinator; C.L.E.W.; S.B.O.G.; Kalon; S.N.E.A.; Panhell Council, Sec.

LORILEE JEAN DEER "Lorilee"
Elizabeth, Pennsylvania

Elementary Education

S.N.E.A.; C.L.E.W.; Zeta Tau Alpha, Scholarship Chairman; Modern Language Club.

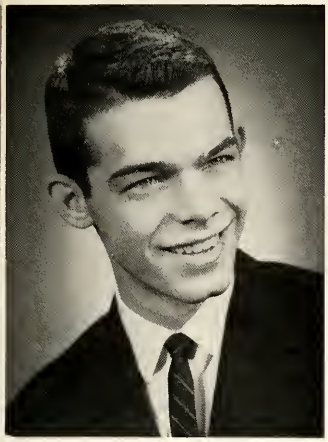

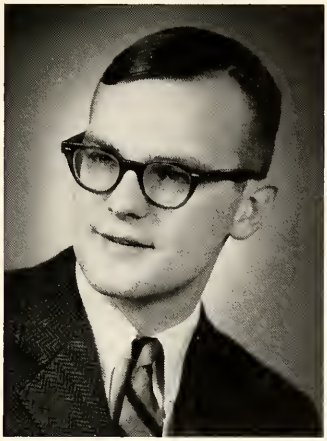

JESSE JAMES EWARD, JR. "Jess"
Martins Ferry, Ohio

Physics

Kappa Alpha; Physics Dept. Assistant; Intramural Sports.

JAMES ALBERT FADY, JR. "Jim"
McKeesport, Pennsylvania

Biology

Sigma Nu, Song Leader; Biology Dept. Assistant; Intramural Sports.

JOAN FLETCHER "Joni"
Collinsville, Illinois

Mathematics

W.R.A.; A.W.S.; Phi Mu, Treas.; C.L.E.W., Rec. Sec.; Literary Harbinger.

SARA LOUISE FOLEY "Sari"
Midway, Pennsylvania

Elementary Education

S.N.E.A.; Alpha Xi Delta, House Manager; A.W.S. Board.

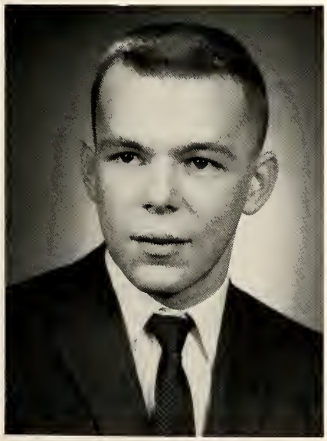

JOHN WAYNE FULTON "John"
Pittsburgh, Pennsylvania

Religion

Ministerial Association; Language Club; Intramural Sports.

GERALD M. GALLAGHER "Gerry"
Scarsdale, New York

Economics

Sigma Nu, Rush Chairman; Golf; Intramural Sports; Jaycees, Membership Chairman; Bethanian; Economics Club.

JUDITH ANN GILL "Judy"
Beaver, Pennsylvania

Religious Education

Independent Women, Pres., Vice-Pres., Treas.; Ministerial Association; Student Guide; C.L.E.W.; Messiah Chorus.

DEBORAH GRAFF "Debbie"
Forestville, Conn.

Elementary Education

Alpha Xi Delta; W.R.A.; A.W.S.; Sociology Club; Bethanian; Social Committee; S.N.E.A.

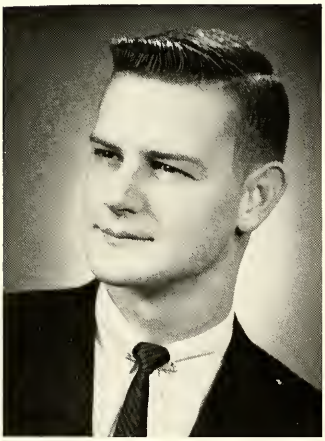

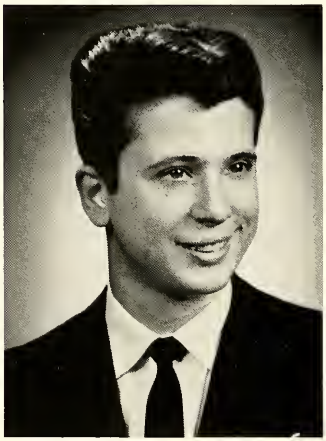

GARY MICHAEL GRAHAM "Gary"
Orange, Conn.

History

Football; Tennis; Intramural Sports; History Dept. Assistant; Peace Corps Conference Rep.; Bethanian; Jaycees.

ROBERT CHARLES GURNEY "Bob"
Morris Plains, New Jersey

Sociology

Track; Intramural Sports; Sociology Dept. Assistant.

WILLIAM ANDREW HAMILL "Bill"
New Rochelle, New York

Chemistry

Beta Theta Pi, Pledge Master; Sophomore Class Treas.; Intramural Sports.

HENRY R. HEIDLER "Hank"
Monroeville, Pennsylvania

Mathematics

Kappa Alpha, Sec.; Newman Club, Sec.; Mathematics Dept. Senior Assistant; Library Supervisor; Swimming.

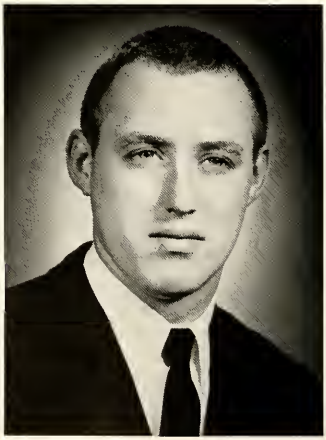

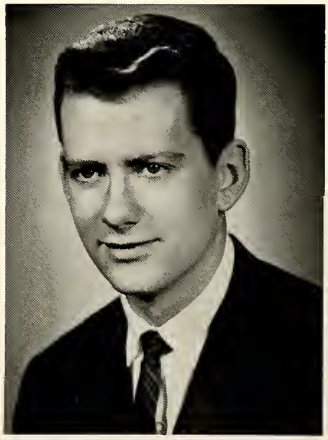

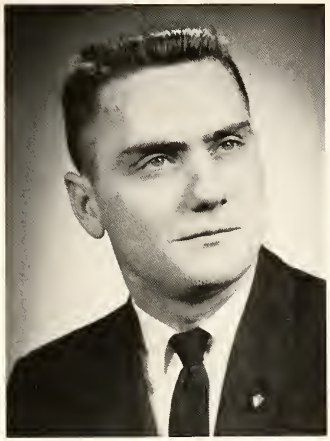

ELIZABETH ANN HEITZENRODER "Bethan"
Pittsburgh, Pennsylvania

Biology

Kappa Delta, Sec., Vice-Pres.; W.R.A.; S.B.O.G.; Messiah Chorus; I.R.C.; A.W.S.; Bethanian.

GEORGE B. HENNE, JR. "Hawk"
Jenkinstown, Pennsylvania

History

Football; Baseball; I.R.C., Treas.; Varsity "B," Sec.; Jaycees; Soph. Class Vice-Pres.; History Dept. Assistant.

WILLIAM MARTIN HEUER "Bill"
Pittsford, New York

Economics

Beta Theta Pi, Treas., Executive Committee; Economic Club; Golf; Intramural Sports; C.L.E.W.

ROBERT CHARLES HIRST "Bob"
Bethesda, Maryland

Biology

Sigma Nu, Commander, Lieutenant Commander; Male Chorus; Sophomore Class Treas.; Intramural Sports.

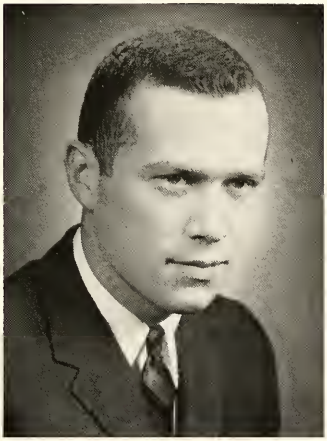

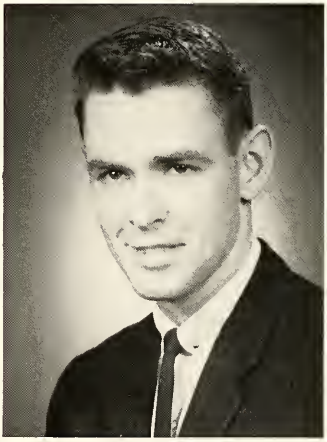

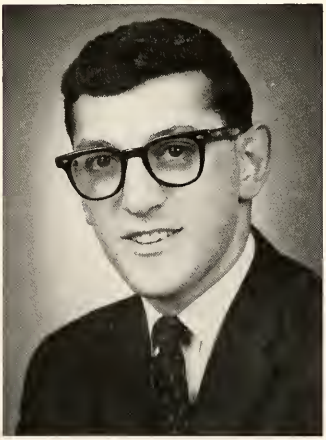

CALVIN A. HOERNEMAN "Cal"
Pittsburgh, Pennsylvania

Economics

Sigma Nu; Economics Club; C.L.E.W.; Bee Hive Improvement Committee; Mathematics Dept. Assistant; Bethanian; Jaycees.

ELLIS JEROME HOFFMAN "Eli"
Forest Hills, New York

Biology

Sigma Nu, Alumni Activities Officer; Track; Beta Beta Beta.

JESSICA HUFF "Jessica"
Bethany, West Virginia

Biology

Independent Women; Biology Dept. Assistant; Social Committee; A.W.S.

DONALD HOWARD HUTTON "Don"
Washington, Pennsylvania

Sociology

Sock and Buskin; Language Club; I.R.C.

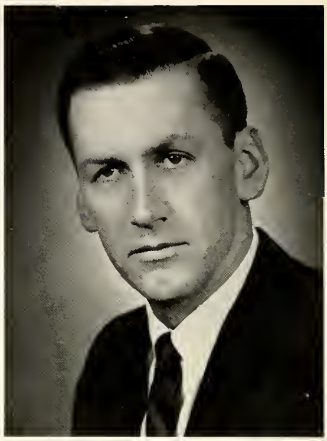

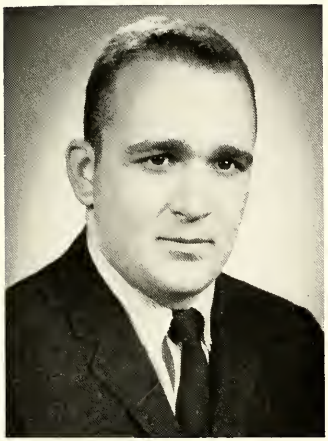

DAVID INCE "Dave"
Philadelphia, Pa.

Sociology

Sigma Nu; Intramural Sports.

SALLY AMELIA JOHNS "Sally"
Martins Ferry, Ohio

Elementary Education

Alpha Xi Delta, Recording Sec., Scholarship Chairman; A.W.S.; S.N.E.A.

WILLIAM GILLESPIE KELLY, JR. "Bill"

Belleville, New Jersey

Mathematics

Beta Theta Pi; Intramural Sports; Jaycees.

LESLY KERR "Lesly"
Oradell, New Jersey

Elementary Education

Phi Mu, Social Service Chairman; Concert Choir, Touring Twenty; Dramatic Productions; S.N.E.A.

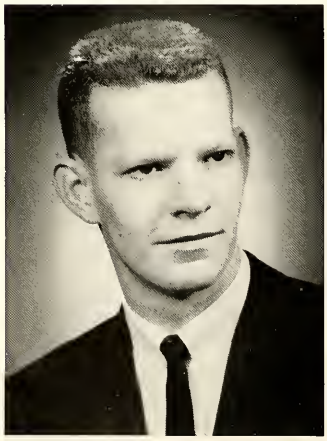

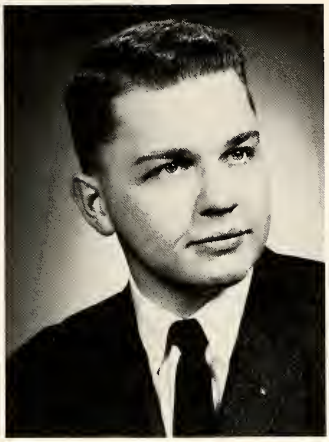

HARRY KIRSCH "Harry"
Munhall, Pennsylvania

Elementary Education

Kappa Alpha; Moo Moo Moo; Baseball; Male Chorus; Intramural Sports.

CHARLES F. KOEHLER III "Zeke"
Glenshaw, Pennsylvania

Economics

Kappa Alpha; Economics Club; Concert Choir; Touring Twenty; Golf; C.L.E.W.

SANDRA KRAMER "Sandy"
Amherst, New York

Religious Education

Ministerial Association; S.N.E.A.; C.L.E.W.; Messiah Chorus.

RICHARD HENRY KRIEGER "Dick"
Carnegie, Pennsylvania

Sociology

Varsity "B"; Intramural Sports; Football; Track.

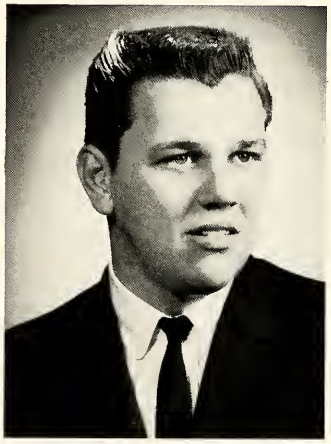

HERBERT Z. KUPCHIK "Herb"
Hewlett, New York

Chemistry

Kappa Alpha, Sec.; Social Comm., Treas.; Chemistry Club; American Chemical Society, Jr. Affiliate; Chemistry Dept. Assistant.

ROBERT STEWART LAKAMP "Bob"
Short Hills, New Jersey

Economics

Sigma Nu, Sec., Social Comm., Treas.; Economics Club, Vice-Pres.; Bethanian, Business Manager; Jaycees, Vice-Pres.; Golf; S.B.O.P.

PETER F. LARSEN "Pete"
Teaneck, New Jersey

History

Alpha Sigma Phi, Vice-Pres., House Manager, Corr. Sec.; I.R.C.; Intramural Sports; Jaycees.

JAMES ROBERT LASH "Brill"
Warwood, West Virginia

Sociology

Beta Theta Pi, Sergeant at Arms; Varsity "B"; Baseball; Basketball; Intramural Sports.

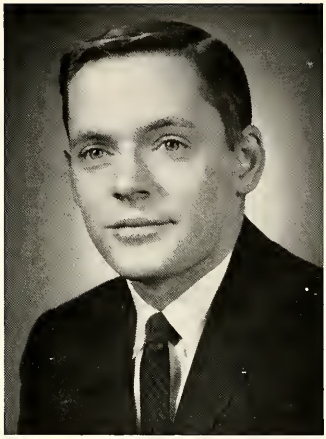

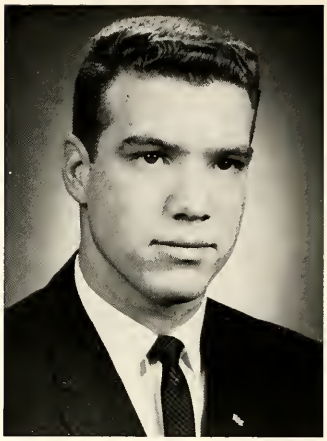

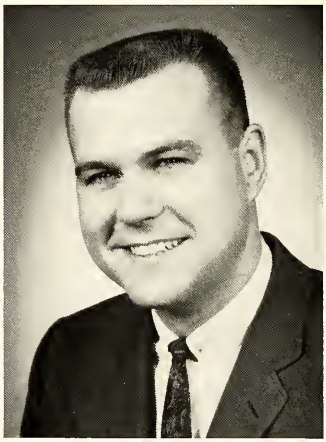

VIRGINIA LYNN LERCH "Jenny"
Chattanooga, Tennessee

Religious Education

Church Board, Sec.; C.L.E.W., Committee Co-Chairman; S.B.O.G., Social Committee: Messiah Chorus; S.N.E.A.

JOHN BURTON LINDEMAN "Burt"
Marblehead, Massachusetts
Economics

Phi Kappa Tau, Vice-Pres.; S.B.O.G.; Intramural Council; Economics Club; Jaycees; I.F.C.; Track.

LINDA MAXWELL LLOYD "Linda"
Madison, New Jersey

Sociology

Phi Mu, Vice-Pres.; Panhell Council; Kalon, Pres.; Gamma Kappa Sigma; Concert Choir; Touring Twenty; Social Comm.; Messiah Chorus; Omicron Chi Epsilon.

ARTHUR CHARLES LOW "Art"
Mount Lebanon, Pennsylvania

History and Political Science

Beta Theta Pi; Swimming; Varsity "B"; Jaycees; Assistant in the History and Political Science Depts.; I.R.C.

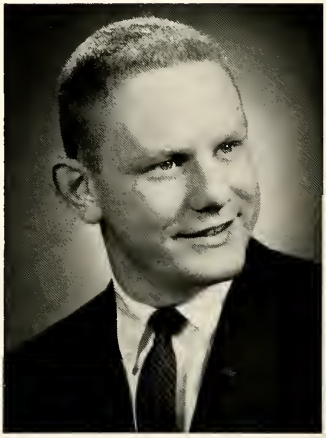

ANN PATRICE MALONEY "Ann"
Pittsburgh, Pennsylvania

English

Sigma Tau Delta, Pres., Vice-Pres.; C.L.E.W.; Newman Club; English Dept. Senior Fellow; Tower, Business Manager; Messiah Chorus; Social Committee; S.B.O.P.; S.B.O.G.; Homecoming Court.

HELEN MILHORN "Helen"
Rayland, Ohio

Mathematics

Kappa Delta, Treas.; A.W.S.; S.N.E.A.; W.R.A.; I.R.C.; C.L.E.W.; Bethanian.

DONALD CRAIG MILLER "Don"
Weirton, West Virginia

Economics

Sigma Nu, Social Chairman; Economics Club; Jaycees; Intramural Sports; Bethanian.

MICHAEL STEPHEN MISHKIN "Mike"
Forest Hills, New York

History and Political Science

Independent Men, Pres.; Psychology Club; History Dept. Senior Fellow; Language Club; I.R.C., Vice-Pres.

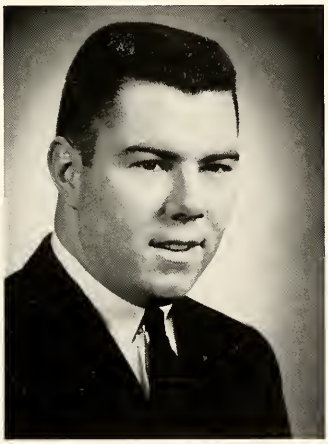

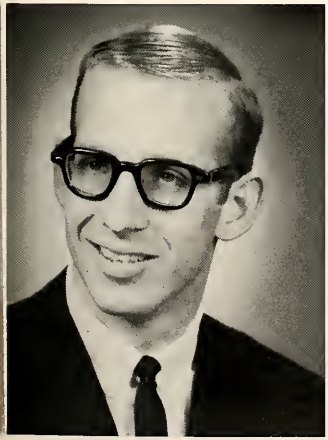

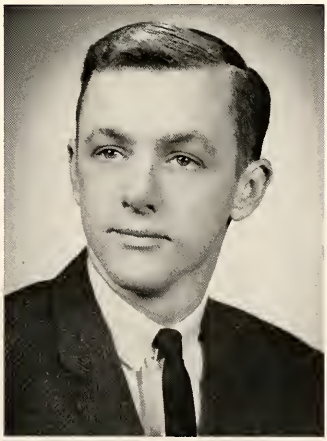

ANDREW JACKSON MULLINS "Andy"
Charleston, West Virginia

Religion

Kappa Alpha, Social Comm., Chairman; O.V.C.C.; Moo Moo Moo; Jr. Class, Vice-Pres.; C.L.E.W.; I.F.C., Sec.; Cross Country, Captain; Track, Co-Captain; Varsity "B"; Ministerial Association; S.B.O.G.

WILLIAM BAKER NERN, JR. "Buzz"
Wheeling, West Virginia

Economics

Beta Theta Pi; Intramural Sports; Canterbury Club; Economics Club.

DAVID IRVINE NETTING "Dave"
Pittsburgh, Pennsylvania

Chemistry

Kappa Alpha, Treas.; Chemistry Club.

TERRY WALLACE NICHOLS "Terry"
Fort Lauderdale, Florida

Religion

Beta Theta Pi; Intramural Sports; S.B.O.G.; Ministerial Association; I.R.C.; Sock and Buskin; C.L.E.W.; Junior Year in Denmark.

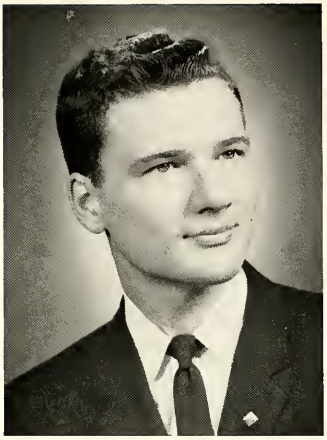

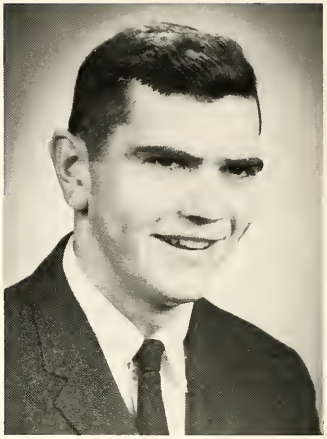

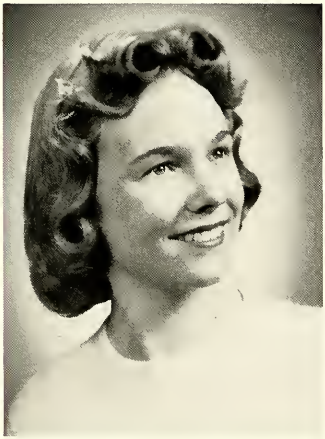

SATNLEE LUCILLE NOTT "Stanlee"
New York, New York

Economics

Kappa Delta; Economics Club, Sec.; I.R.C.; Messiah Chorus; W.R.A. Board; Bethanian; Economic Dept. Assistant; Tower, Assistant News Editor; Senior Assistant News Editor; Senior Assistant to the Dean of Faculty; A.W.S.

NANCY ANNE NULL "Nancy"
Hundred, West Virginia

Spanish

Gamma Kappa Sigma; Alpha Psi Omega; Sock and Buskin, Treas.; I.R.C.; Kalon; Language Dept. Senior Assistant; Bethanian; Tower; C.L.E.W. Social Com.

SANDRA OBER "Sandy"
Hooversville, Pennsylvania

Elementary Education

S.N.E.A.; S.B.O.G.; Zeta Tau Alpha, Historian.

HELEN ELIZABETH PARSONS "Beth"
Shaker Heights, Ohio

Elementary Education

A.W.S. Board; S.N.E.A.; Alpha Xi Delta, House Manager; C.L.E.W.; Phillips Hall Pres.

PATRICIA ANN PINTER "Pat"
Weirton, West Virginia

Elementary Education

Phi Mu, Pledge Trainer; S.N.E.A.; C.L.E.W.; Messiah Chorus; S.B.O.G.

CATHERINE ELIZABETH PITTMAN "Kay Beth"
Kenmore, New York

Sociology

Kappa Delta; I.R.C., Sec.; Tower; O.V.C.C.; Messiah Chorus; Falk Foundation Political Science Intern; Sociology Dept. Senior Assistant; S.B.O.G.

DONNA LEE PRANDINE "D"
Meadow Lands, Pennsylvania

English

Bethanian; Tower; Alpha Xi Delta, Corr. Sec., Social Chairman.

PATRICIA MAE PREWITT "Pat"
Maplewood, New Jersey

Education

S.N.E.A.; C.L.E.W.; A.W.S. Board; W.R.A. Board, Vice-Pres.; Newman Club, Pres., Vice-Pres.; Zeta Tau Alpha, Sec.

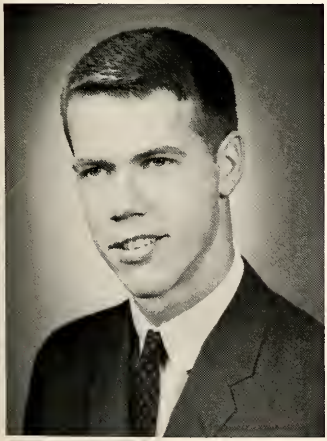

GERALD FRANK RADKE "Jerry"
Fort Lauderdale, Florida

Religion

Beta Theta Pi, Rec. Sec.; Ministerial Association; Deputation Team Leader.

DENIS T. RAIHALL "Denny"
Moon Township, Pennsylvania

Economics

Economics Club; Economic Dept. Assistant; Baseball; Sigma Nu, Athletic Director; Newman Club; Freshman Guide.

RICHARD HOWARD RODEFER "Rik"
Bellaire, Ohio

Mathematics

Beta Theta Pi; Male Chorus; Concert Choir; Swimming; S.B.O.G.; Varsity "B."

JOEL S. RUDY "Joel"
Brooklyn, New York

Biology

Beta Beta Beta, Treas., Pres.; Phi Kappa Tau, Vice-Pres., Pres.; Biology Dept. Assistant; S.B.O.G.; I.F.C.; Jaycees.

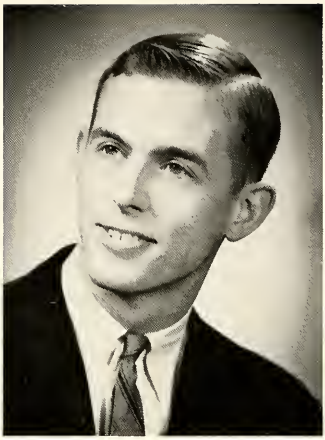

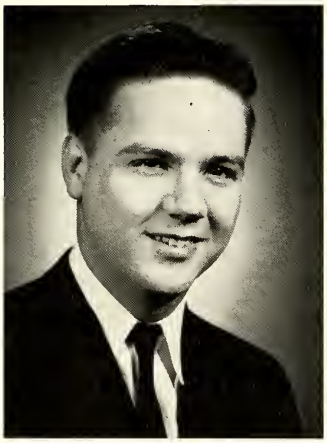

JAMES D. SCHIMMEL "Jim"
Youngstown, Ohio

Religion

Gamma Sigma Kappa; Independent Men, Sec.; Ministerial Association; Concert Choir; Language Club; Canterbury Club; Touring Twenty.

CAROLE SCHLOCK "Schlockie"
Elmira, New Jersey

Religious Education

Phi Mu; Sock and Buskin; Language Club; W.R.A., Treas.; A.W.S.; Ministerial Association; C.L.E.W.

RONALD J. SCHMIDT "Smitty"
Belle Vernon, Pennsylvania

Physical Education

Varsity "B"; Football, Co-Captain; Baseball; Phi Kappa Tau, House Manager; Student Intramural Director.

JOY DEANNE SCOTT "Jody"
Canton, Ohio

Music

Touring Twenty; Gamma Sigma Kappa; C.L.E.W., Co-Chairman; Concert Choir; Independent Women, Sec., Pres.; Language Club; Psychology Club.

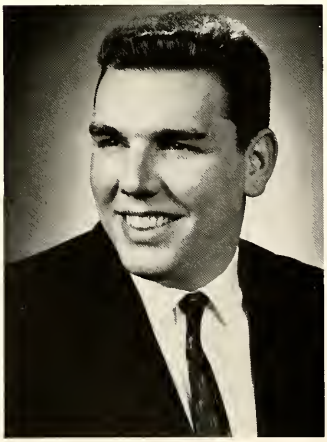

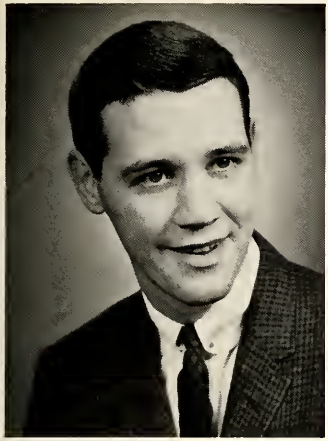

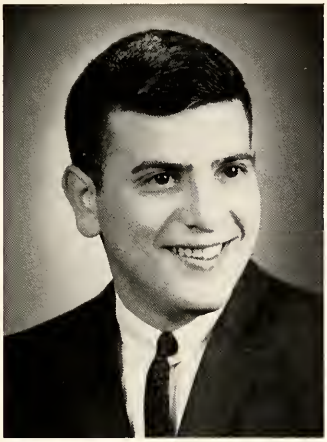

DALTON DAVID SECOR "Dave"
Pittsburgh, Pennsylvania

Modern Language

Sigma Nu, Commander, Lt. Commander; Baseball, Co-Captain; Varsity "B"; Moo Moo Moo; I.F.C., Social Chairman; C.L.E.W.

WILLAIM LEONARD SGRO "Bill"
Carnegie, Pennsylvania

History

Phi Kappa Tau; Track; Football; Baseball Manager; Social Committee; History Dept. Senior Assistant; I.R.C., Pres.; Jaycees, Pres.; Economics Club.

CLYDE RICHARD SHAFFER "Shaf"
Belle Vernon, Pennsylvania

History

Phi Kappa Tau, Chaplain; I.R.C.; Jaycees; Varsity "B"; Basketball.

JUDITH LEE SHAFFER "Judy"
Pittsburgh, Pennsylvania

English

C.L.E.W.; Alpha Xi Delta, Pres.; Messiah Chorus; Touring Twenty; Concert Choir; Dramatic Productions; Kalon; Who's Who; Sock and Buskin; Sigma Tau Delta.

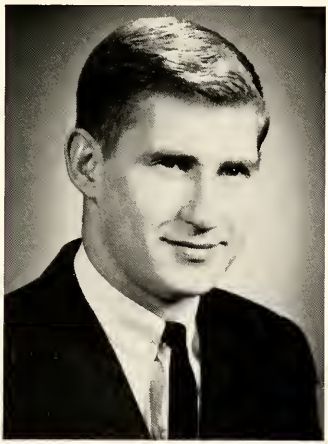

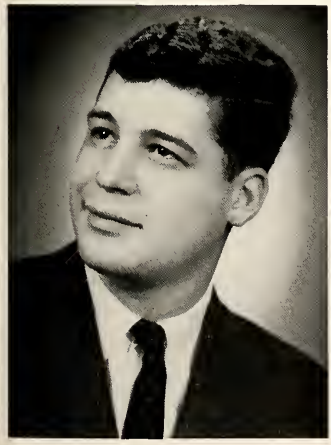

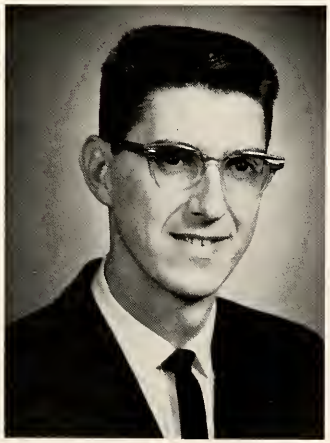

WILLIAM H. SIEGEL "Bill"
Steubenville, Ohio

Psychology

Beta Theta Pi; Literary Harbinger, Editor; Tower; C.L.E.W., Committee Co-Chairman.

WALTER LEWIS SLATER "Walt"
West Alexander, Pennsylvania

Economics

Phi Kappa Tau, Pres., Pledgemaster; Varsity "B," Vice-Pres.; Jaycees; Economics Club; Golf, Captain; Social Committee.

RUSSELL F. SMITH, JR. "Gus"
Parkersburg, West Virginia

Religion

Male Chorus; Swimming; Varsity "B"; Ministerial Association; Kappa Alpha; Physical Education Dept. Assistant.

RICHARD LAWRENCE SNYDER "Snydes"

Bellevue, Pennsylvania

Economics

Economics Club, Treas.; Jaycees; Omicron Chi Epsilon; Economics Dept. Assistant; Golf.

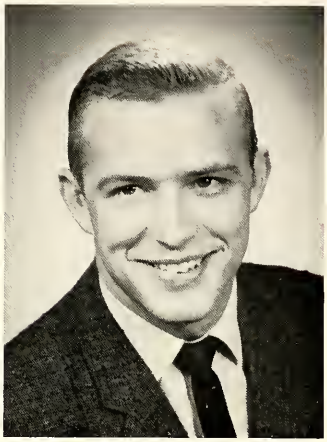

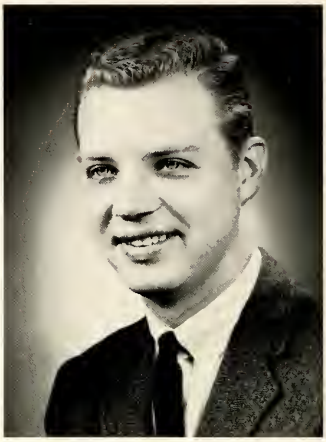

LOIS JANE SOLINGER "Lois"
Nutley, New Jersey

Elementary Education

Zeta Tau Alpha, Pres.; Panhell Council, Pres.; S.N.E.A., Treas.; W.R.A.; Tower; A.W.S. Board; Kalon; Who's Who.

JANET RAE SPRAGUE "Janet"
Pittsburgh, Pennsylvania

Economics

Zeta Tau Alpha; Intramural Sports; Tower; Literary Harbinger.

PATRICIA ANNE STECKEL "Stock"
Wheeling, West Virginia

English

Canterbury Club, Independent Women; S.B.O.G.; Intramural Sports.

BARBARA SANDRA STEIGERWALDT "Barb"

Pittsburgh, Pennsylvania

Sociology

Kappa Delta, Historian; Bethanian, Features Editor; Tower, Assistant News Editor; S.B.O.P.; A.W.S. Board; C.L.E.W.; Messiah Chorus; Newman Club.

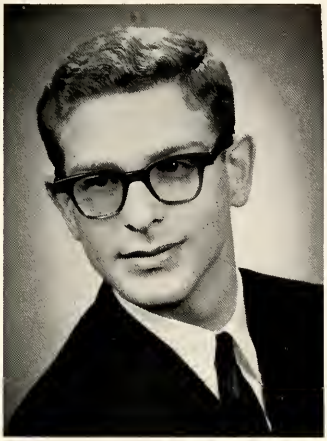

CONSTANCE N. STERMER "Connie"
Pittsburgh, Pennsylvania

English

Alpha Xi Delta, Pres., Treas.; Outstanding Jr. and Soph. English Major; Gamma Sigma Kappa; Sigma Tau Delta, Vice-Pres.; Falk Foundation Political Science Internship; W.R.A.; Assistant in Political Science Dept.; Bethanian; Panhell. Council.

JEFFERY S. STIER "Jeff"
Kew Garden Hills, New York

Biology

Student Handbook, Editor; S.B.O.P.; Jaycees; Beta Beta Beta; Biology Dept. Assistant; Academy of Science.

FERD DARRYL STOTTLEMYER "Fred"
Waynesboro, Pennsylvania

Sociology

Beta Theta Pi, Sec.; Junior Class Pres.: Student Marshal.

PENELOPE STRIEBER "Penny"
Weirton, West Virginia

Psychology

Alpha Delta Pi; Zeta Tau Alpha, House Manager; Tower; Homecoming Court.

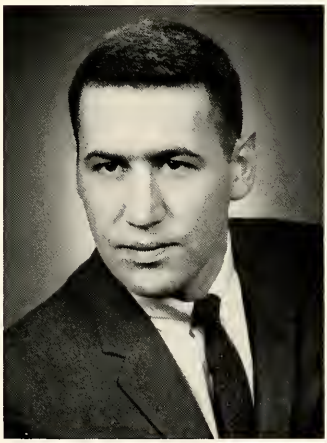

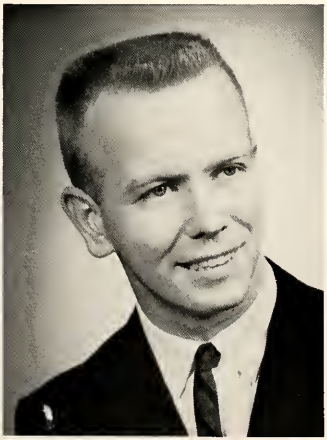

FRANCES ELIZABETH SULZER "Frannie"
Waynesboro, Pennsylvania

Elementary Education

S.N.E.A.; Alpha Xi Delta; A.W.S.; Bethanian; Social Committee.

CURTIS DUANE TARR "Curt"
Wellsburg, West Virginia

History and Political Science

I.R.C.; Falk Foundation Internship; History Dept. Assistant.

JEAN THOMPSON "Jeanne"
Washington, North Carolina

Religion

A.W.S.; Kalon; Gamma Sigma Kappa, Sec.; C.L.E.W., Corr. Sec.; Concert Choir; W.R.A.; Outstanding Jr. Woman; Ministerial Association, Vice-Pres.; Religion Dept. Assistant; Homecoming Court.

MICHAEL BRUCE THOMPSON "Bruno"
Binghamton, New York

Sociology

Sigma Nu, Chaplain; Freshman Class President; Jaycees; Football.

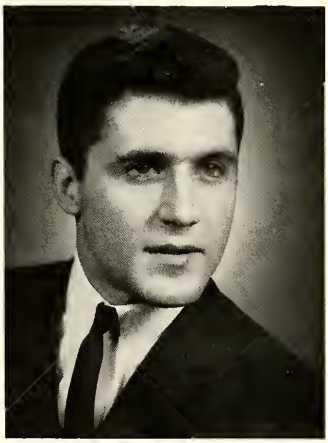

GERALDINE ANN TOLL "Gerri"
Cranston, Rhode Island

Psychology

Alpha Xi Delta, Scholarship Chairman; A.W.S.; W.R.A.; Bethanian.

GUY P. TUCCI "Guy"
Washington, Pennsylvania

Journalism

Male Chorus; Concert Choir; Tower; Alpha Sigma Phi; Intramural Sports.

THOMAS ROBERT WADDELL "Tom"
Wellsburg, West Virginia

Religion

Language Club, Pres.; Canterbury Club; Ministerial Association; Social Committee; S.B.O.G.; Independent Men, Pres.

DON ALDEN WAGENHEIM "Wiggy"
Wheeling, West Virginia

Sociology

Sociology Dept. Assistant; Beta Theta Pi; Swimming; Male Chorus; Jaycees, Treas.; C.L.E.W.; Economics Club.

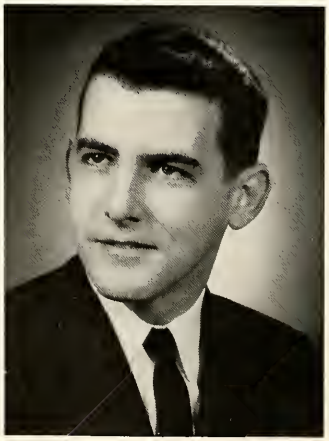

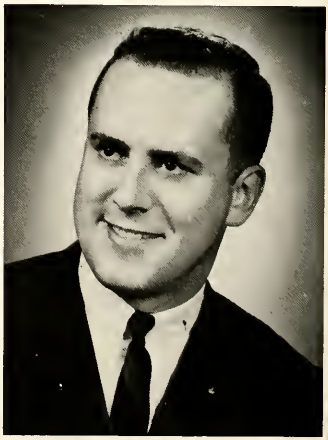

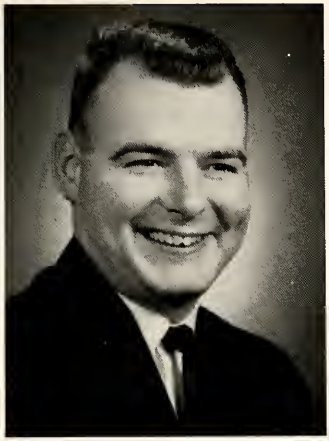

GERALD M. WEISSMAN "Jerry"
Wheeling, West Virginia

Biology

Psychology Club; Language Club; Intramurals.

WILLIAM LOUIS WETZEL "Bill"
Flushing, New York

Mathematics

Phi Kappa Tau; Football, Head Manager; Baseball; Varsity "B"; Economics Club; Jaycees.

ELIZABETH FRANCES WILLEY "Liz"
Summit, New Jersey

Elementary Education

S.B.O.G.; S.N.E.A.; Zeta Tau Alpha, Vice-Pres.; Panhell Council.

SALLY JO WOOD "Sally"
Essenfells, New Jersey

Sociology

Zeta Tau Alpha, Membership Chairman; A.W.S.; W.R.A.; Winter Queen; Panhell Council.

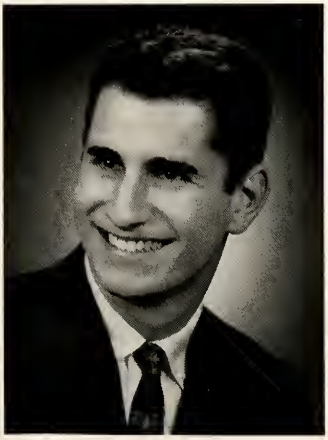

WILLIAM WINTERBOTHAM WOODSIDE, JR. "Bill"
Pittsburgh, Pennsylvania

Biology

Track; Football, Manager; Beta Beta Beta; Biology Dept. Senior Assistant; Jaycees; Varsity "B."

ALLEN ZECHOWY "Zack"
Brooklyn, New York

Psychology

Independent Men, Vice-Pres.; S.B.O.G.

President Perry Epler Gresham

Guest speaker, William T. Gossett

THE ONE HUNDRED TWENTY-FIRST ANNUAL COMMENCEMENT – JUNE 3, 1962

The One Hundred Twenty-First Annual Commencement was held at Bethany College's Alumni Field House on June 3, 1962.

President Gresham presided over the program with 123 seniors in the graduating class.

The seniors filed into the Field House to "Pomp and Circumstance," which was followed by the National Anthem and Invocation.

Former Governor William O'Neill introduced the speaker, William T. Gossett, Vice-President of the Ford Motor Company. Mr. Gossett stressed the important role that the present generation will play.

Mr. Gossett received an honorary degree, as did Merrill L. Cadwell, E. Morten Miller, and Archibald H. Rowan.

Those seniors receiving Summa Cum Laude were Jean Thompson Moffat, Richard Harold Moffat, and Nancy Anne Null.

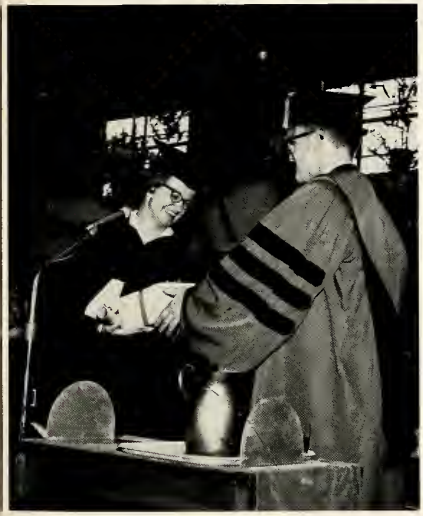

GOSSETT, CADWELL, MILLER AND ROWAN RECEIVE HONORARIES — JEAN MOFFAT — SUMMA CUM LAUDE

ONE HUNDRED TWENTY-
THREE SENIORS
ARE GRADUATED

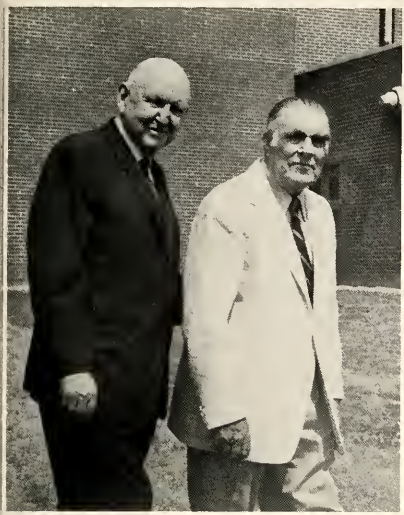

BETHANY
CASE
CASE
BETHANY
BETHANY
THIEL

JUNIORS-SOPHOMORES

Front Row: L. Quimby, M. Tacey, M. Hale, B. Good, D. Fuller, S. Sterm, S. King, M. Leeds, S. Jones, B. French, C. Foster. *Second Row:* P. Herman, K. Kneisemann, S. Ogle, A. Reynolds, S. Hecth, A. Cairnes, B. Bicks, J. Compagnone, L. Stermer, S. Olster, M. Sillars, A. Ostneberg. *Third Row:* S. Lundberg, B. Patterson, A. Fink, J. Boatner, D. Dungan, J. Osborne, J. Greene, G. Woodside, R. Keaton, L. Frey, B. Hanna, D. Ashton, B. Beile.

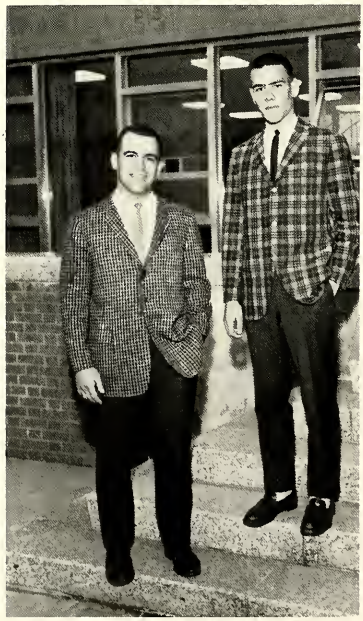

President—George Woodside
Vice-President—Jim Compagnone

THE CLASS OF 1963

Elected as class officers were: George Woodside, President; Jim Compagnone, Vice-President; Barbara Rogan, Secretary; and Terry Smith, Treasurer. The President, assisted by Marc Arnold, acted as the Student Marshal during Formal Convocations and the Commencement exercises. Planning for the class present to the college will begin in the Fall of 1962.

Members of the class hold responsible positions in the student body, through S.B.O.G., Social Committee, Sports, Fraternity and Sorority life, Honorary Societies, and the Religious life of the Campus.

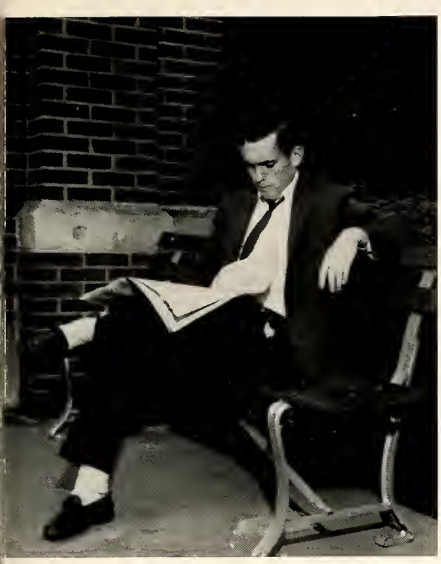

Bill McMillen catches up on the latest news of the world while sitting in front of the Bee Hive.

Kathy Niesemann practices at the piano in the Phillips Hall lounge.

Lou Provenzano drives down the hill passing Oglebay Gates.

The end of the semester marks the beginning of card catalogues and term papers.

An atmosphere for some serious studying.

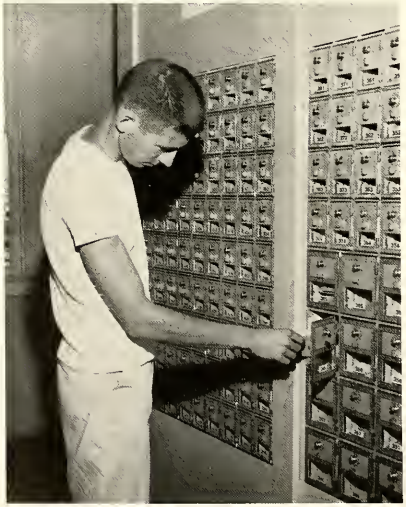

A letter from someone special or the weekly check?

The casual surroundings of the Bee Hive provide opportunities for informal discussions.

Intramural sports play an important role in the student's extra-curricular activities.

Marshall Brand finds the booths in the library conducive to private study.

Front Row: K. Uffleman, M. Maier, R. Maslanka, D. Weber, H. Lewis, S. McCormick, R. Caine, P. McFarland, B. Hails, F. Ross, S. Schnake, B. Ransom, A. Alexander, J. Faschnant. *Second Row:* C. Oaks, S. Halm, B. Fellers, N. Hanna, J. Mallett, S. Abbott, S. Knight, M. Robinson, K. Chroshore, C. Bickle, C. Theilacker, K. Kinney, R. Young, P. Morrow, L. Ohs. *Third Row:* R. Henderson, D. Spangler, G. Kneeland, L. Inzinger, M. Legester, F. Reed, E. Pope. *Fourth Row:* Dav Shanks, R. Schomp, A. Fink, G. Rogers, B. Pace, D. Deemer, M. Asandi, J. Campbell, B. Phifer, B. McElose, L. Helsby, R. Maunz, H. Raper, R. Serman.

Secretary—Donna Weber
Treasurer—Gary Rogers
President—Roger Henderson

THE CLASS OF 1964

Still a large class, having been the largest Freshman Class at Bethany held election of class officers early in the fall. Roger Henderson was elected President; Bob Graham, Vice-President; Donna Weber, Secretary; and Gary Rogers, Treasurer.

The Sophomores did their part in the introduction of Freshmen to Bethany College. Due to many committments a student has in his second year in college, it was very difficult to organize a class project, but the sophomores participated in many campus activities, taking on jobs which are an integral part of the campus organization.

The campus grounds provide a picturesque setting for relaxation.

June Simandl and Ruth Caine walk up the hill for lunch at Phillips Hall.

Friendliness is a key word at Bethany.

Carolyn Bickel makes use of the reference room in the library.

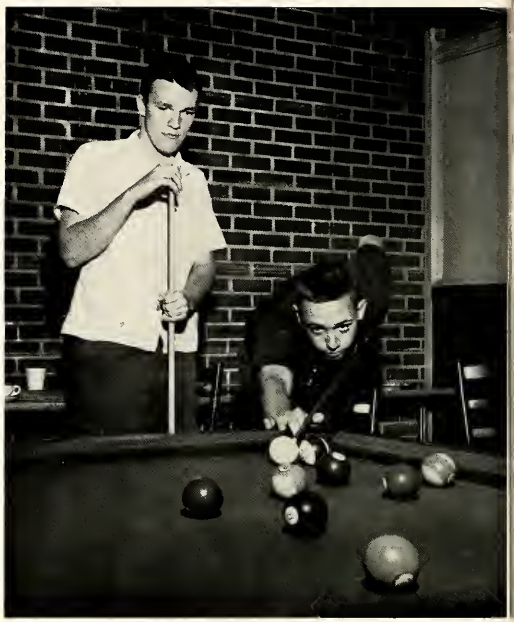

Students make use of the recreational facilities in the Bee Hive.

Bill and Shelby take advantage of the serene atmosphere.

Smitty and Sue take advantage of balmy weather.

The College Inn supplements the college student's reading material.

Suzi discusses her West Point wedding plans.

Girls find relaxation in the Gateway lounge.

FRESHMEN and NURSES

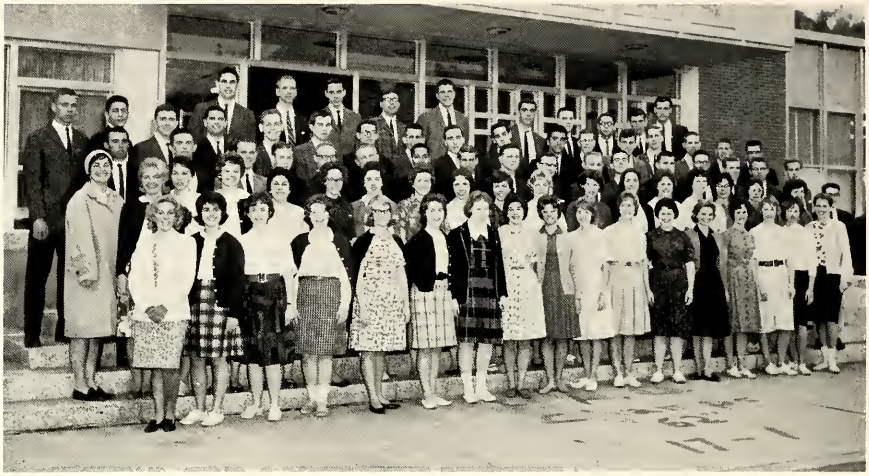

First Row: J. Ochodski, G. Kazarian, S. Myton, J. Arnold, J. Eckhard, B. Templin, L. Baer, J. Mertens, L. Verbosky, M. Malone, S. Meyer, S. Hale, S. Davis, C. Purdy, D. Kowalewski, J. Kurtz, S. Sideheimer. *Second Row:* S. Kowen, M. Miskell, B. Jelenik, B. Edgar, B. Carlino, M. Aldrich, L. Dilks, J. Hudson, M. B. Graff, C. McCoy, B. Eggers, B. Woodruff, J. Daugherty, A. Hoerneman, K. Bailey, C. Whitehead, M. Madsen, L. Lyton, S. Hinkes. *Third Row:* C. Coss, B. Stuck, R. Coleman, J. Clarke, R. Wall, K. Thomas, J. Eskridge, J. Tindall, A. Williams, D. Ferry, M. Frank, M. Frederick, R. Bergethon, D. Robertson, J. Heidler. *Fourth Row:* L. Lawson, G. Georgiades, D. Thomas, S. Monheime, D. Eheriel, B. Vance, B. Cowen, A. Scandrett, B. Hoffman, P. Paris, J. Tobia, D. Hobe, D. Friedman, D. Heyett, D. Boulin, R. Dittmar, J. Cardwell. *Fifth Row:* M. Cannon, B. Warwick, T. Leed, D. Crawford, D. Stepek, M. Rohdie, D. Seidman, R. Schwartz, P. Klapach, J. Campbell.

Secretary—Gloria Kazarian
Treasurer—Sandra Hale
Vice-President—James Heidler
President—John Eskridge

THE CLASS OF 1965

This year's Freshman class was the largest ever to enroll in Bethany College, with students coming from all parts of the United States and Europe. Class officers were: President John Eskridge; Vice-President, James Heidler: Secretary, Gloria Kazarian: and Treasurer, Sandra Hale.

This well-diversified and talented class participated in many activities. In basketball, Rick Cipullo and Bard Hickman were on the starting five; and almost half of the football team was composed of freshmen. The class also had representation in the Student Congregation and Church Choir.

The freshmen enthusiastically entered a float in homecoming parade, and invited Bellevue High School to play for the Homecoming game. The majority of the class pledged and many initiated into their respective organization.

Cochran Hall—residence hall for Freshman men.

The girls find something of interest outside their dormitory window at Phillips Hall.

The men of Cochran have several leisure-time facilities at their disposal—one of them is a pool table.

The girls relax and catch up on the latest news in the Phillips Hall lounge.

Girls in the dormitory take turns at the front desk receiving calls and calling for girls in their rooms.

On or about May 1 "Spring Fever" arrives and romance takes a spotlight.

The Freshman Class entered a float in the Homecoming Parade.

A television is available to the men in Cochran Hall for their entertainment and enjoyment.

Studying is an integral part of college, and occupies much of the student's time.

First Row: P. Kruise, S. Evans, E. Mercer, M. Surgenor, J. McAndrews, P. Harris, M. Neiderhauser, J. Scott. *Second Row:* E. Ferguson, B. Gallo, D. McMunn, D. Argentine, E. Schrader, G. Wuchetich, C. Nichols. *Third Row:* R. Phillips, B. Maple, P. Comer, B. Wardle, L. Patterson, H. Butler, J. Bee, L. Reed. *Fourth Row:* G. Vance, J. Talamine, E. Donnelly, J. Stewart, K. Echard.

OFFICERS: J. Talamine, B. Gallo, J. Bee, L. Patterson, P. Kruise, S. Evans.

The Class of 1964 has committed to Bethany College for classes in chemistry and microbiology. The remainder of the classes are conducted at the Ohio Valley Hospital.

On the third Wednesday of each month, the Junior class sponsors a dance in the recreation room of the nurse's home. Other recreation activities include basketball, ping-pong, badminton, and croquet.

Along with general nursing care, a student will begin her special service in surgery, obstetrics, pediatrics, blood bank, and psychiatric nursing at the Columbus State Hospital. These courses make up the largest amount of her junior and senior years.

Even the nurses have hazing and beanies!

Jeanne Stewart is a happy girl after the capping ceremony.

THE OHIO VALLEY NURSES

The nurses *do* have some time off!

The girls take it easy in front of the nurses home before class.

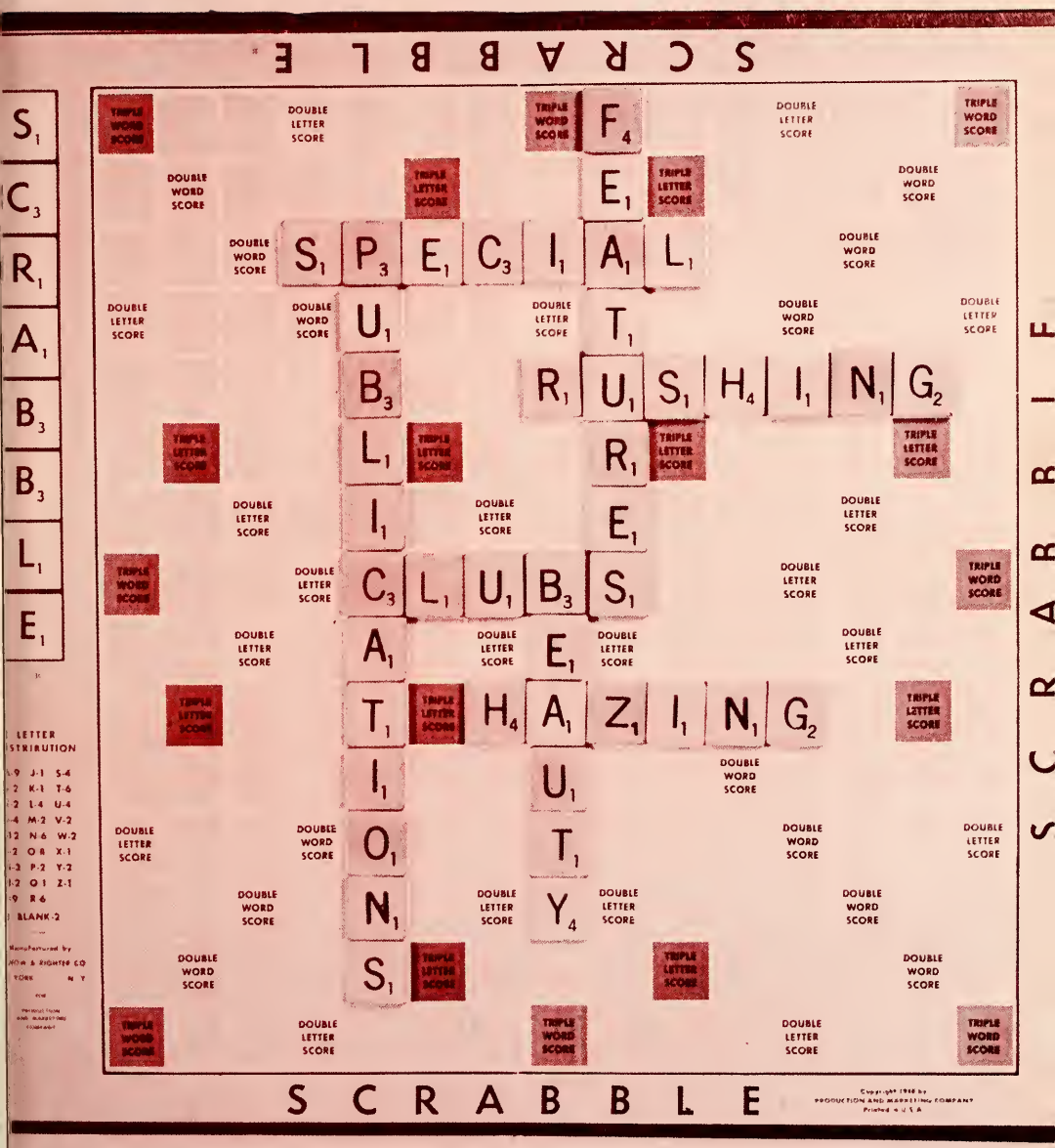

"From One Purpose Come Many Accomplishments"

ACTIVITIES

BEAUTY

HOMECOMING QUEEN
Clare Campbell

PHILLIPS HALL FORMAL QUEEN
Bonnie Hewitt

BASKETBALL QUEEN
Christie Collins

A.W.S. QUEEN
Gretchen Webb

PUBLICATIONS

Front Row: A. Reynolds, B. Wentz, J. Keough, I. Polntnik, J. Bolton, G. Keyes, D. Fuller, B. Block, C. Block, P. McFarland, D. Capen.
Second Row: J. Mutzabaugh, D. Miller, B. Lakamp, G. Gallagher, T. Cole, S. Lundberg, C. Hoerneman.

THE 1962 BETHANIAN

Editor-in-Chief, Bruce Barnett, checks the Photography schedule.

The Bethanian is presented as a pictorial reminder of the student's undergraduate year. The members try not to clutter the pages with useless explanations. The photos are relied upon to tell the main story.

Mr. James Carty, head of the Journalism Department, offers suggestions and acts in an advisory capacity. All efforts are made, however, to keep the book a student project.

Brent Wentz, a member of this year's activity staff and a Journalism major, will be the Editor-in-Chief of the 1963 Bethanian. He will be assisted by Fred Phillips who was chosen as the new Business Manager. These two men and their chosen workers, will have a hard task in maintaining the high quality set by previous Bethanians.

Bob Lakamp tries to straighten the books.

Jane Bolton inspects incoming pictures.

Checking copy is Jim Compagnone—Sports Editor.

EXPANSION AND IMPROVEMENT

This year a new program was begun at Bethany to aid the composition of the Bethanian. A regular course was offered under the direction of the Journalism Expansion Department where students who worked on the yearbook could gain one to three hours credit. This idea proved an incentive in furnishing better copy and improving efficiency. Both the school and the annual received national recognition for this project.

Due to time consumption, work of this type requires a team effort. The Editor-in-Chief for the 1962 edition was Bruce Barnett. His main staff included: Jane Bolton, Photography; Jim Compagnone, Sports; Terry Cole, Features; Dana Fuller, Art; Ila Polutnik, Copy; Bob Lakamp, Business.

Ila Polutnik once again makes a call for the correct copy.

Brent Wentz and Fred Phillips, next year's Editor-in-Chief and Business Manager.

Jack Mutzabaugh goes through faculty pictures.

Dave Capen re-reads some of the copy.

C. Hoerneman, G. Keyes, B. Barnett, and J. Keough work late to make the deadline.

Art Editor, Dana Fuller, works on one of the many sketches needed for the Bethanian.

Terry Cole, Feature Editor, makes sure her staff has their copy edited.

D. Fuller, T. Cole, J. Bolton, D. Capen, J. Mutzabaugh, and B. Lakamp listen to Bruce Barnett give the final word on the senior section.

First Row: D. Perelle, A. Yardis, R. Frankel. *Second Row:* N. Topliffe, G. Tucci, S. Hale, K. Wood, D. Burdeshaw, L. Davis, S. Brockley. *Third Row:* R. Graham, J. Wennerstein, R. Coleman, J. James, M. Thompson, R. McElose, C. Boyer.

Neil Topliffe, Editor-in-Chief

THE BETHANY TOWER

The Tower carried on a program this year to widen its coverage and to increase its publications. There were several special additions, including the Towel, which stimulated interest and caused considerable controversy among both the students and faculty.

The paper proved to be a well planned and thorough organization: the articles provided quality in topic and copy. Neil Topliffe, Editor-in-Chief, received a Second Class rating from the Associated Collegiate Press for the quality of the publication.

Neil Topliffe instructs S. Brockley, K. Wood, G. Tucci, F. Watson, R. Coleman, R. Graham, and S. Bliss on the principles of newspaper layout and design.

A class form of assignment dictation was begun similar to the one used by the *Bethanian*. Students who wished to contribute to the newspaper were given the opportunity to receive from one to three hours' credit. The problem of deadlines was solved under this new system.

Assisting Topliffe in the departmental positions were: Ann Maloney, Business Manager; Sally Brockley, Feature Editor; Karen Wood, News Editor; Roger Coleman, Sports Editor; Richard Cloues, Photography Editor.

Mr. James W. Carty, Jr., Head of the Journalism Department and Faculty Advisor for the Tower, announced that next year the Editor-in-Chief will be Sandy Bliss and the Business Manager will be Robert Graham.

CLUBS

Front Row: S. Lock, K. Keenan, D. Miles, P. Collins, R. Caine, J. Gray. *Back Row:* J. Campbell, A. Filoni, J. Greene, C. Collins, S. McCormick, N. Sarap, B. Biele, A. Blumberg, F. Stiefel.

Bill Allen installates Nick Sarap as the new S.B.O.G. President.

The Student Board of Governors is the student's voice in the school's policies. Representatives from Greek and independent organizations meet on alternate weeks to decide workable procedures in accordance with the administration.

This year, under the direction of Herb Berman, the constitution was re-written giving more power to the student court. Other projects sponsored and carried out by the Board were Beehive improvements, increased appropriations, and the S.B.O.G. sounding board located in the Hive.

The organization's most outstanding and worthwhile undertaking was the Nancy Ashcraft Fund Drive. This program met with campus wide enthusiasm and swift success. This one project did the most to unify the student body and crack the wall of apathy.

J. Greene, S. McCormick, C. Collins, N. Sarap, B. Beile, A. Blumberg.
1962 OFFICERS OF THE STUDENT BOARD OF GOVERNORS

STUDENT BOARD OF GOVERNORS

Elections were held in January and Nick Sarap was elected President. This year, for the first time, ballots were also cast for the office of Vice-President. Jim Greene was elected to this office.

Campaign speeches were given by candidates before election.

A good time was had by all as they listen to the music at the Phillips Hall Formal.

SOCIAL COMMITTEE

This year, as in the past, the Bethany College Social Committee organized and sponsored many outstanding functions. Early in January Christine Zeigler and Lou Provanzano replaced Andy Mullins as co-chairman, and continued to present an effective program.

The first social event of the year was Homecoming at Olgebay Park. Clare Campbell was crowned Homecoming Queen by President Gresham in the new auditorium.

The Snow Carnival, featuring snow sculptures by different fraternities and sororities, was held in the middle of Winter.

Due to the winning of the P.A.C. Basketball first place, the Committee sponsored a dance. Christie Collins was crowned Queen of Champs.

The major social activity of the second semester was the Spring Weekend. The program included A.W.S. Carnival, the Regatta, and a dance with Larry Elgart.

First Row: B. French, S. Locke, M. Hale, S. Hecht. *Second Row:* B. DeYoung, C. Ziegler, C. Block, M. Dempsey, C. Renchler, S. Chapman. *Third Row:* L. Provanzano, S. Ingram, C. Grocott, B. Weiman.

Front Row: B. Wilson, B. Sgro, P. Herman, J. Keresty. *Second Row:* J. Lindeman, Hoernman, A. Blumberg, B. Lakamp, F. Phillips.

JUNIOR CHAMBER OF COMMERCE and FENCING CLUB

The Junior Chamber of Commerce, with increased membership and interest, continued to become an important organization on Bethany's campus.

The purpose of the Jaycees is to aid in community projects and provide its members with leadership training.

With this object in mind, the group sponsored a safety program for the Bethany School, directed the Halloween parade for the town children, decorated the Christmas Tree in front of the Masonic Lodge, and held its annual car wash in the spring.

Bill Sgro was elected President and Mr. Jones is the faculty advisor.

The newly formed Fencing Club under the capable coaching of Don Feinsod and Alan Zechowy meets every Sunday afternoon in Irvin Gymnasium. Dr. Slavin who has recently become interested in the art of fencing acts as the faculty advisor. Don Feinsod is the President of the club. Bethany, together with similar groups from Wheeling have become affiliated with the Amateur Fencer's League of America.

M. Leeds, H. Raper, J. Campsey, S. King.

Left to right: S. Ogle, P. Collins, M. Robinson, K. Niesmann, H. Harriman, J. Mallett, C. Schlock, C. Campbell.

W.R.A. and A.W.S. BOARDS

The Association of Women Students is an official organization of all women students to bring about greater spirit of unity among the women students. The A.W.S. executive board is composed of Representatives from each residence hall.

Activities during the year sponsored by A.W.S. were the Lodge Party, Style Show, A.W.S. Carnival, and the May Morning Breakfast honoring the senior girls.

Left to right: B. Schriver, S. Dodd, S. Beilski, H. Harriman, S. Abbott, G. Davis.

The Women's Recreation Association govern the athletic activities of the women students on Bethany's campus. They set up the intramural volleyball, basketball, and softball playoffs for the women's social groups and organize an elimination tournament in badminton open to all girls.

Each May, a dessert hour is held to award letters given out on the basis of a point system and to announce the officers for the coming year.

This fall, a precedent was set when the organization presented handbooks concerning the point system, functions and the revised constitution of the W.R.A. to the new women students.

Officers this year included: President, Sue Ogle; Vice-President, Pat Prewitt; Secretary, Jean Mallett; Treasurer, Carole Schlock; and Social Chairman, Hillary Harriman.

Front Row: M. Leeds, S. Hecth, A. Reynolds, K. Pittman, J. Miller, J. Bower. *Second Row:* L. Frey, B. Good. M. Hale, N. Null, S. Bernegger, D. Poulet, E. Pope. *Third Row:* B. Sgro, S. Geisel, J. Wennerstein, B. Warwick. D. Shaffer, A. Zackowy, B. Wilson.

I.R.C. and LANGUAGE CLUB

The International Relations Club meets twice a month to discuss the economic, political, and social aspects of world affairs, Speakers include members of the student body as well as the faculty. Under the capable directorship of Chandler Shaw, the club holds a dinner in April to climax the year's events.

The club's officers include: President, Anne Reynolds; Vice-President, Mike Mishkin; Secretary, Kay Beth Pitman; Treasurer, George Henne.

Under the leadership of Dr. Orwen the Modern Language Club has brought the culture of Europe to the campus. During the year the club presented a serenade and three one-act plays in French, German, and Spanish. Their social calendar also featured a French street dance and the movie—"Ivan the Terrible."

The club's officers are: President, Betsy French; Vice-President, Lynn Helsby; and Secretary-Treasurer, Emily Leyenberger.

THE MODERN LANGUAGE CLUB

Left to right: B. French, B. Cowen, A. Scandrett, P. Stauffer, K. Uffelman, S. Jones, C. Foster, M. Leeds, J. Gray, S. Giesle, F. Stifel.

Front Row: J. Wennerstein, F. Bruhn, R. Moffat, L. Frey, J. Schimmel, J. Osborne. *Second Row:* A. Rey-

WHO'S WHO

Students chosen for Who's Who in American Colleges and Universities were selected by the college nominating committee for outstanding academic and campus leadership. Who's Who serves as a goal to inspire greater effort; as a reminder that time must be used intelligently to bring the best results from one's college experience; as a means of compensation of outstanding efforts and achievement; and as a standard of measurement for students comparable to other organized scholastic and service groups.

Front Row: L. Lloyd, B. Henk, J. Shaffer, N. Null, G. Davis, J Thompson. *Second Row:* L. Solinger, N. Topliffe, J. Kurey, A. Blumberg, B. Allen, R. Moffat.

GAMMA SIGMA

An appointment to Gamma Sigma Kappa represents the highest scholastic honor awarded at Bethany. In order to be eligible for membership, one must have attained over a period of four semesters an accumulative index of 3.25 or better never going below a 3.00 in any one of these semesters at Bethany.

The group, made up of Juniors and Seniors, is advised by Dr. Earl D. McKenzie, head of the Faculty Honors Committee.

nolds, J. Thompson, S. Lloyd, J. Scott, B. French, N. Null, S. Brockley, L. Lloyd.

KALON

Kalon, an honorary society which came to Bethany's campus in 1948, recognizes qualities of leadership in student activities, constructive citizenship in the college community, adequate scholarship, and high character. Members are Juniors and Seniors selected jointly by members of Kalon and Faculty Committee of Honors.

This year six new members were elected to Kalon and were awarded their certificates at the Honors Day Convocation. The members hold various offices on campus such as President of S.B.O.G., President of the Senior Class, Presidents of Women's Organizations, and the President of the Varsity "B." This year the members took steps toward becoming a member of Omicron Delta Kappa which is a national honorary with the same objects as Kalon.

Linda Lloyd served as President, with Joe Kurey as Vice-President and Jean Thompson as Secretary.

KAPPA

The club has no social functions and neither does it hold any business meetings other than to vote on new members and to elect new officers. Their function on campus is strictly an honorary fraternity, but the standards of Gamma Sigma Kappa keeps it high in the regard of the faculty.

This year at the annual Honors Day Convocation, ten new members were tapped. The officers this year were: President, Dave Capen; and Secretary, Jean Thompson.

Front Row: L. Solinger, B. Henk, A. Reynolds, J. Thompson, S. Lloyd, L. Lloyd. *Second Row:* N. Topliffe, J. Shaffer, N. Null, G. Davis, C. Boyer. *Third Row:* N. Sarap, A. Blumberg, J. Kurey, B. Allen, R. Moffat.

Front Row: C. Schlock, B. French, A. Hoernman, N. Null, J. Scott. *Second Row:* D. Spangler, S. Lloyd, J. Eckhard, H. Lewis, J. Bower, A. Reynolds, J. Gray. *Third Row:* J. Boatner, M. Tacey, C. Boyer.

SOCK AND BUSKIN and ALPHA PSI OMEGA

Kneeling: J. Boatner, C. Boyer. *Standing:* S. Lloyd, C. Schlock, M. Tacey, N. Null, J. Gray.

Sock and Buskin, Bethany's drama club was organized to stimulate interest in drama and the theater at Bethany and to provide a basic agent for play production on campus.

This year the club sponsored two major works, the Gazebo and Antigone, in addition to several one-act plays. The organization handles every aspect of play production from scenery and ticket sales to costuming and make-up. The club works in conjunction with the school's Drama department.

Officers for the year were President, Clay Boyer; Vice-President, Sandra Lloyd; Secretary-Treasurer, Judy Gray.

Beta Gamma Chapter of Alpha Psi Omega is an honorary society whose members are chosen from actual participation in play production from the technical as well as the acting standpoint. Its purpose is to serve as a reward for those who have contributed to college dramatics production.

Membership is based on roles in plays and actual technical work. The faculty advisor is Mr. Franklin.

Officers are Clay Boyer, Sandra Lloyd, and Nancy Null.

Left to right: S. Cowen, J. Steir, L. Possinger, E. Hoffman, W. Aring, P. Collins, B. Woodside, S. Ball, S. Geisel, R. Sherwood, N. Sarap, J. Rudy.

BETA BETA BETA and CHEMISTRY CLUB

The Alpha Phi Chapter of Beta Beta Beta, the National Biological Fraternity, was formed to further the appreciation and interest of the biological sciences, to increase scholarship, and general information.

To qualify for membership, a student must maintain a B average in twelve hours of biology and an over-all accumulative of B or better.

Dr. B. R. Weimer is the group's faculty advisor. The elected officers are: John Robinson, President; Stanley Cowen, Vice-President; Richard Sherwin, Secretary; Susan Ball, Treasurer.

The Chemistry Club is open to those students who wish to further their knowledge of chemistry and its related fields. The club has entertained speakers from the tri-state area. The year's officers include: president, Karen Dray; vice-president, Gary Rogers; and secretary, Margie Kovacs.

Left to right: M. Leeds, M. Mishkin, J. Osborne, B. Good, S. Geisel.

VARSITY "B" CLUB

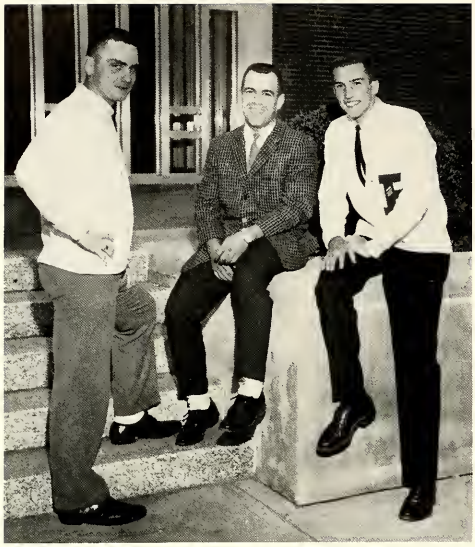

OFFICERS: President—Jim Compagnone, center; Vice-President—Joe Kurey, right; Recording Secretary—George Henne, left.

Bethany's Varsity "B" Club is comprised of athletes who have earned two letters in varsity competition or who have earned at least one letter in two years of participation. Managers of various sports are eligible after three years of service.

To further promote college spirit, the Varsity "B" enforced freshman hazing during the second week of the fall orientation period. At home football and basketball games the club supplied refreshments and programs. Highlighting the second semester was the annual Varsity "B" Show.

Bethany's varsity club is financially self-sustaining, and at the end of the year awards deserving seniors with Bethany blankets and presents the Carl Staples Trophy to the outstanding senior athlete.

Jim Compagnone served as President during 1961-62; he was assisted by Walt Slater as Vice-President; Joe Kurey, treasurer; and George Henne, recording secretary. Ron Fowler has been elected the new president.

Left to right, Front Row: B. Beile, G. Henne, J. Kurey, A. Mullins, A. Lowe. *Second Row:* S. Olster, R. Maunz, B. Woodside, S. Lundburg, D. Ashton. *Third Row:* D. Mairs, T. Lewis, R. Fowler, B. Pace, N. Sarap. *Fourth Row:* B. Hanna, J. Green, J. Osborne, A. Ostneberg, B. Phifer, D. Moffat, R. Hack, B. Sgro, J. Compagnone.

First Row: B. Levitt, D. Capen, G. Tucci, D. Weir, D. Smith, J. Dawson, G. Gorby, Mr. Hauptfuehrer. *Second Row:* W. Shernit, B. Stoner, S. Monheim, D. Thomas, J. Baxter, C. Daughterty, W. Johnson, R. Rodefer, R. Chain. *Third Row:* R. Smith, W. Allen, C. White, R. Hirst, L. Provenzano, S. Giesel, R. Bodan, G. Woodeside, D. Tremack.

MALE CHORUS and BRASS CHOIR

The Male Chorus, under the direction of Professor George Hauptfuehrer, performed throughout the tri-state area for high schools, churches, and alumni groups. This past winter, the chorus toured Philadelphia, New York, and Buffalo for eight days.

The repertoire of the group included a variety of numbers ranging from Renaissance to contemporary music.

The Brass Choir, under the direction of Mr. Abram Kaminsky, completed its second year as a formal instrumental organization. The choir enjoyed a successful season, as they presented music Mother's Day Weekend and played on several other occasions for convocations. Their repertoire included several Bach Chorales, Chanson Triste, and the March from Aida.

The Concert Choir toured Indiana and Ohio, under the guidance of Mr. Dale Jorgenson. The group sang at schools and churches presenting both secular and sacred music, varying from "Carousel" to Brahm's Motet.

First Row: A Filoni, B. Wyman, A. Karr, G. Gorby, S. Monheim. *Second Row:* K. Bailey, D. Homer, J. Florio, D. Mairs, J. Andrick, Mr. Kaminsky.

First Row: B. Jelinek, M. Maier, R. Maslanka, P. Morrow, P. McFarland. *Second Row:* M. Robinson, S. Knight, B. Templin, J. Mertens, B. Carlino, G. Kazarian, J. Eckhard, J. Daughterty, C. Purdy, S. McCormick, M. Graff, K. Cronshore, J. Baer, C. Bickel. *Third Row:* R. Caine, S. Sideheimer, A. Hoerneman, J. Hudson, L. Lytton, S. Meyer, B. Edgar, M. Aldrich, B. Woodruff, L. Verbosky.

PEP CLUB and SOPHOMORE COUNSELORS

First Row: K. Conners, L. Dickey, E. Brotherton, D. Weber, M. Cumiskey. *Second Row:* B. Fellers, C. Theilacker, S. Abbott, J. Norton, M. Mairs.

Bethany's campus saw enlightened spirit arise this year when the newly formed Pep Club started to brighten the football games. The club arose out of the Freshman Class, but some of the Sophomores and upperclassmen lent their loud voices to the pep section spread out on the fifty yard line. It seemed to instill a new spirit into the teams who decidedly did better. Bethany played a much better brand of ball with the fans cheering them on. The basketball team won the P.A.C. championship and the other spectator sports did very well.

This year Bethany College started a program of using sophomore counselors in the Freshman women's dormitories for guidance and supervision.

The counselors arrive for Orientation in the Fall in order to act as advisors for the girls when questions arise concerning rules, courses, and activities.

The appointment of the counselors is made on the basis of ability in the field of human relationships, qualities of leadership, and scholastic achievement.

Left to right: C. Grocott, C. Horneman, A. Yardis, C. Brown, A. Blumberg, G. Gallagher, F. Bruhn, B. Lakamp, D. Miller, J. Lindeman, J. Osborne.

ECONOMICS CLUB and OMICRON CHI EPSILON

The Economics Club is getting set for another active year. Election of officers was the main business at the last meeting. Carter Grocott was elected president, Al Yardis, Vice-President, Fred Phillips, Secretary, and John Osborne, Treasurer.

At the present time the officers of the club are in the process of trying to arrange a field trip. The prospective field trip will be a tour of the Weirton Stell Company.

President Grocott plans to obtain speakers for future meetings. He plans to get speakers to acquaint members with such procedures as taking interviews, obtaining a career in various fields such as Sales, Marketing, and Accounting. He also plans to get a speaker who will talk on the advantage of graduate school.

Tau Chapter of Omicron Chi Epsilon, the National Economics Society is in its second year at Bethany.

On Honor's Day the society presented its first citation for outstanding college teaching to Mr. Sykes. The Society sponsored a well attended debate between the Liberal and Conservatives approach to government's role in business.

Requirements for membership a better than B average in more than 12 hours of Economics.

Left to right: J. Osborne, A. Blumberg, F. Bruhn, J. Compagnone.

First Row: S. Stover, B. Block, N. Enfield, J. Wilfong, M. Malone, J. Ochedski, L. Michaux. *Second Row:* G. Sasso, B. Edgar, E. Yearsley, H. Harriman, A. Karns, A. Hoerneman.

Barry Cowen and Bill Liden

RIDING CLUB and CHESS CLUB

Probably the most unique club on campus is the Riding Club, which started out as a women's Physical Education course. The organization, advised by Mrs. Robert Sandercox, practices their horsemanship on the trails of Oglebay Park.

Funds for the program have been provided by the Courtney and Marguerite Rankin Burton Charitable Trust in Cleveland, Ohio. Mr. Burton is a trustee of Bethany College.

The prospects for next year indicate that the riding club will be expanded, with plans to offer girls more advanced instruction, including jumping.

The only function of the Chess Club this year has been an intra-collegiate tournament. The club, made up mostly of seniors, who four years ago represented the college in intercollegiate chess competition, is headed by Dave Ince. Other members of the club include Donald Bennett, Richard Bennett, Richard Seitz, William Liden, Calvin Hoerneman, Jess Eward, and Barry Cowen.

Front Row: C. Theilacker, J. Bower, L. Kistler, S. Phelps, J. Cooley, K. Neisemann. *Second Row:* S. Beilski, S. Dodd, S. Wilson, G. Lerch, A. Reynolds, M. Hale, P. Prewitt, J. Norton.

S.N.E.A. and SIGMA TAU DELTA

Reaching for a broader outlook on the educational field, this year's Student National Education Association at Bethany included in its program a successful trip to Roosevelt School's Sunshine Room where therapy is done, educational movies, and a discussion group on the Scandinavian Seminar.

Officers for this year were: Jane Cooley, President; Sharon Wilson, Vice-President; Sue Bielski, Secretary; Mary Hale, Treasurer; and Kathi Niesemann, Publicity Chairman. Miss Mathison is advisor.

The club is associated with the National Education Association, but membership is not restricted to education majors, being open to any interested students.

Going into its second year as an Honorary English Fraternity on Bethany's campus, Sigma Tau Delta elected Kathy Bonafede as President, Jane Nolan as Vice-President and Program Chairman, and Christy Collins as Secretary-Treasurer.

Membership in the fraternity entails an overall of a three point two in English. Juniors and Seniors with fifteen hours in English are eligible for membership.

Trips to Pittsburgh Play House, and to Drama productions in the area are being planned for the fall.

Sigma Tau Delta—*Kneeling:* D. Brown, J. Wennerstein. *Second Row:* S. Sterm, C. Bonafide, A. Reynolds, J. Nolan, S. Wilson, C. Collins, D. Miles, J. Shaffer.

Left to right: B. French, P. Stauffer, J. Schimmel, S. Kratz, Miss Woods, Mr. Taylor.

CANTERBURY CLUB and NEWMAN CLUB

First Row: B. Carline, P. Prewitt, J. Wilson. *Second Row:* A. Hrebenar, J. Osborne, G. Gallagher, M. Frederich.

The Canterbury Club holds their meetings every other Monday for those students who are of the Episcopalian faith. The group travels to churches in the area on particular holidays to participate in worship and communion services. The Rev. W. Carroll Thorn, Jr., of the Laurencefield Chapel serves as chaplain and performs the rites of religious ceremony.

The Newman Club is designed to foster the spiritual and intellectual interests of Bethany's Catholic students. The Club has been rather functional on campus, supplying the library with religious publications and partaking successfully in chapel program planning. The Newman Club has been growing in influence, and is establishing itself as a strong functional unit on campus. The committee members are Janet Wilson, Benay Carlino, and Scott Dressler.

First Row, left to right: C. Connor, R. Schweyer, L. Baer, S. Kramer, N. Templin, B. Good, D. Burdeshaw, M. Davis. *Second Row:* S. Lloyd, B. French, S. King, J. Scott, F. Ross, P. Morrow, J. Thompson, S. Hale, A. Reynolds. *Third Row:* J. Schimmel, G. Dudley, B. Smith, R. Keaton, D. Moffat, D. Spangler, L. Frey. *Fourth Row:* T. Waddell, P. Stauffer, M. Cannon, N. Topliffe, C. Boyer, B. Vance, B. Allen.

MINISTERIAL ASSOCIATION and STUDENT CHURCH BOARD

The purpose of the Ministerial Association is to aid students in preparing for the ministry and its related fields, and to increase and strengthen their faith. Programs consist of guest speakers and group discussions. The Ministerial Association is sponsored and supervised by the Ministerial Training Department headed by Mr. Harold Doster. The officers are: President, Ron Keaton; Vice-President, Larry Grimes; Secretary, Judy Gray; Treasurer, Ron DeVoe.

Through the Student Congregation at the Bethany Memorial Church, college students find the opportunity to express their religious beliefs. As student members of the church they find opportunities for participation in many facets of the Congregation. Some of the opportunities open to college students are choir, Sunday morning class and worship service, and Sunday evening fellowship. The year's officers are: President, Larry Grimes; Vice-President, Carolyn Theilacker; Secretary, Sharon Davis.

Church Board—*Top to bottom:* S. Hale, B. Good, M. Cannon, M. Davis, C. Theilacker.

First Row: J. Nolan. K. Bonafede, W. Siegel, N. Topliffe, J. Steir. *Second Row:* J. Osborne, B. Barnett, R. Lakamp, G. Gallagher, C. Brown.

S.B.O.P. and STUDENT COURT

Left to right: J. Greene, J. Compagnone, J. Thompson, N. Sarap.

The Tower, the Bethanian, the Student Handbook, and the Literary Harbinger, are the journalistic ventures of the Student Board of Publications. These publications are both edited and published by the Board.

The Student Court decides on various student cases which arise during the year. Their work is done in coordination with the Dean of Students. The cases are tried in a manner similar to that of a court case, with their decisions serving only as a recommendation with the administration having the final say. This year, Dave Capen was Chief Justice of the Student Court.

Bill Siegel and Cathy Bonafede

LITERARY HARBINGER

The Literary Harbinger is a campus publication intended to bring to the students a sampling of literary art. Literature, prose, and poetry, can be submitted to its staff by any members of the faculty or student body. The Harbinger serves as an outlet for anyone who wishes to demonstrate their writing ability. In the past, many students have contributed to the publication, and as a result, a great deal of quality reading material has been published. This year the staff published two editions of the Harbinger, a Winter edition and a Spring edition.

The editorial staff includes: Editor, William Siegel; Business Manager, Catherine Bonafede; Faculty Advisor, Robert H. Sykes.

STUDENT HANDBOOK

The Student Handbook is a yearly publication, published by the Student Board of Governors, to be distributed to incoming Freshmen.

The function of the Handbook is to acquaint the student with Bethany, its traditions, and its facilities. Background and history, facilities, clubs and societies, student programs, and regulations are but a few of the areas covered by the publication.

Next year's editorial staff includes: Editor, Sally Brockley; Business Manager, Bill Hanna.

A new addition to the Student Handbook this coming Fall will be maps of the campus and various pictures of college life in general.

John Osborne and Jeffery Steir

SPECIAL FEATURES

Miss Burns discusses plans for the week

FRESHMAN WEEK

Mr. Sandercox and counselee plan the new semester.

ORIENTATION, REGISTRATION AND HAZING

For the freshmen the first confusing weeks of college life began on September 16, 1961, with a thorough period of orientation. The traditional clipboards were put into action as the largest freshman class ever to enter Bethany struggled through its placement tests.

On registration day the freshman class descended upon the faculty advisors who sent them to Irvin Gymnasium. After a long wait outside they proceeded to sign names to the necessary papers making them official students of Bethany College. Buying books was the last trying experience of registration day.

A form of hazing called Freshman Week took place as the freshmen reluctantly bought beanies and name-tags from the Varsity "B" representatives stationed in the Bee Hive. Various tactics were used and accomplished the desired results.

Freshman boys participate in college sweep

The conclusion of registration

Bethany students participate in Slater's anniversary banquet

SLATER CELEBRATES 6th ANNIVERSARY

Bethany administration, faculty, and students attended a picnic buffet dinner hosted by Slater System September 23, in celebration of their sixth year of service to Bethany College.

This year is was held on the lawns surrounding Phillips Hall and Harlan Hall. Students gathered to partake of the anticipated delights which Slater serves on such occasions.

Mr. and Mrs. Erwin J. Cassell, the Slater representatives at Bethany, took this opportunity to thank those who had spent the past year in serving Slater. President and Mrs. Perry E. Gresham then cut the anniversary cake, a final touch to a delicious dinner. For added entertainment, a dance was held in the dining room of Phillips Hall, compliments of Slater.

The band provided a musical background

A tribute to those who make it possible

The Turnau Opera Players performed at Bethany, October 13. The students and faculty were delighted to have the opportunity to attend this unusual event. The players presented the opera "Cosi Fan Tutte" (Women Are Like That), written by Mozart. It was a light risqué show concerning the nature of the fairer sex.

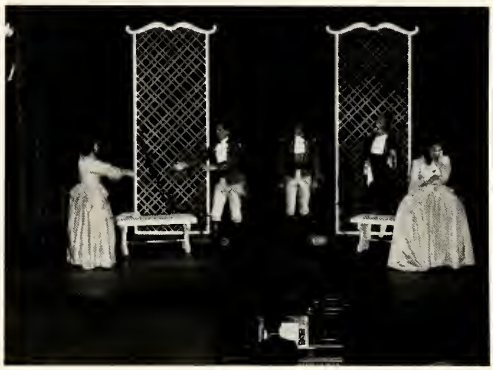

OPERA GROUP AND SOCK 'N BUSKIN BEGIN THEATRE SEASON

Sock and Buskin presented "The Gazebo" as the opening production of this year's drama season. The roles of Elliott and Nell Nash were played by Lewis Shapiro and Mary Tacey, respectively. An interesting feature of the play was the part of Joe the Black portrayed by three members of the faculty, each taking the role for one of the three performances. Mr. John Taylor, Dr. Bernal Weimer and Dr. Richard Slavin entertained the audience with their individual portrayals of the part. The three performances of the play were well attended by the student body.

Bethany College Homecoming Queen, Clare Campbell.

The Independent Men display their winning float.

The winning float in the sorority competition—Phi Mu.

HOMECOMING 1961

A half-time tribute to Bethany by the Bellevue High School Marching Band.

The 1961 Bethany College Homecoming Court

On Saturday, November 4, 1961, Bethany's Homecoming officially began with registration for the returning alumni. The former Bethanians proceeded to Rine Field where a tent party was held in their honor.

The Homecoming parade commenced from the Bee Hive led by the Bellevue, Pa., High School Band. The band was followed by a procession of floats representing the various campus organizations.

During half time both the Case and Bellevue bands performed synchronized routines. The floats proceeded past the grandstand for judging followed by the Homecoming Court. The court consisted of six senior girls competing for the title of Homecoming Queen.

The Homecoming dance was held at Wilson Lodge in the newly completed ballroom. Tables were arranged in a horseshoe around the sunken dance floor. On stage, Ben E. Benack and his band provided the music.

At mid-evening, the Homecoming Court, Ann Maloney, Jean Thompson, Mary Ann Butz, Clare Campbell, Penny Streiber, and Sally Wood, assembled. The winning floats, those of the Phi Mu's and the Independent Men, were announced by Mr. Sandercox. After a preliminary speech Andy Mullins, Chairman of the school social committee, introduced Dr. Gresham who, in turn, announced the Homecoming Queen, Clare Campbell. A dance dedicated to the queen and her court followed.

Dr. Gresham places the crown on Clara Campbell

Music was furnished by Ben E. Benack

The sign-in sheet is the first line of business.

Zeta Tau Alpha presents the rushees with a serenade.

SORORITY RUSHING

Sorority rushing for the new freshmen and transfer students began with the Panhellenic Tea on Sunday, October 8. The women visited the four sorority houses, meeting the present members.

The following Thursday and Sunday, rushees attended Coke parties. They created an informal atmosphere in order that better acquaintances could be established.

First preferentials were held on October 18-19 for those rushees receiving sorority invitations. Skits were presented.

October 22 began the final stage—silent week. No conversation between sorority women and rushees is allowed until the day of pledging. Second preferentials were held the following two days, again by invitation.

Thursday. October 26. the rushees signed their preference slips and on October 27 the bids were distributed.

Barbara Roggan and Karen Wood entertain a freshman.

Coke parties created an informal atmosphere at the rush parties.

The rushees are entertained by Roger Chain

A cordial welcome is extended by the fraternity men.

FRATERNITY RUSHING

Rush officially began with the five fraternities on campus giving parties for those men who signed up for the rush.

The rushees attended parties at the fraternities where they were entertained with humorous skits, tours of the houses and general conversations. Following the initial five parties, Preferential Week began. The rushees received invitations to the parties and went to the houses in which they were interested. Friday, December 1st, was designated as Preferential Night. Those out for rush signed the guest books of the fraternities which they might pledge. The following morning the lists from the fraternities and rushees were handed in at the Dean's office.

At noon the new pledges received their bids and went to the fraternity they had joined. Excitement followed as the new pledges were greeted at the respective houses. The Sigma Nu's took the largest pledge class with thirty-one, followed by the Kappa Alpha's with twenty.

Conversations help to establish acquaintances.

Dean Sellers distributes the bids.

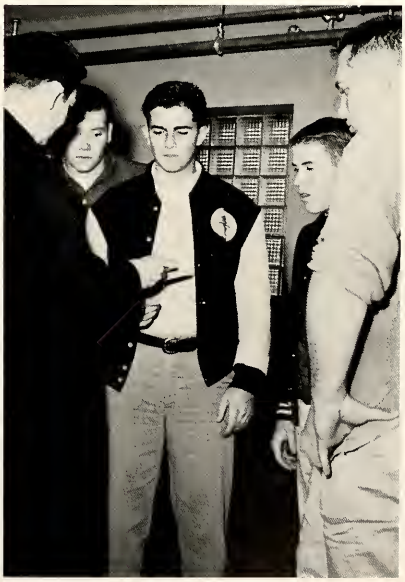

The guest lecturers: Dr. Smith, Rabbi Raab, and Reverend Zeits. (above)

A discussion with Dr. Gresham before the lecture. (above)

CLEW

Dr. Houston Smith and Mr. Sykes discuss CLEW

Students were provided with reading material

"Frontiers of Faith" was the theme of the annual Christian Living Emphasis Week which was held November 14-17. CLEW was a period when the campus united in a religious accent toward examining the nature of faith.

The program this year was highlighted by Dr. Houston Smith, one of America's prominent philosophers. Dr. Robert Raab and the Reverend Anthony Zeits were the other guest lecturers.

The week began on Tuesday evening with kick-off banquet. Personal conferences, discussions, and panels were scheduled by the CLEW committees. Bull sessions, which were held in the sorority houses and dorms, were led by the guest speakers and faculty members. An interesting display of books was shown in Phillips Hall and Bethany House. The week concluded with a luncheon Friday where the CLEW programs were evaluated.

Rebecca Colebank and Richard Moffat, co-chairmen, coordinated the CLEW sessions with the assistance of the executive committee.

Dr. Robert Raab leads a panel discussion in Phillips Hall

Dr. Gresham and Dr. Engle following the special convocation.

Mr. Oliver Manning, Artist in Residence.

ENGLE, MANNING, TODD — HIGHLIGHTS OF CONVOCATIONS

Mr. Garfield Todd, former Prime Minister of Southern Rhodesia.

Dr. Paul Engle, a favorite speaker of the campus, returned to Bethany this fall. Approximately eight hundred Bethanians attended convocation to hear this renowned poet. Dr. Engle delivered a charming and amusing speech, entertaining the entire audience with his witty analysis of American womanhood.

Mr. Oliver Manning, Artist in Residence in the Department of Music at Bethany College, presented a piano concert to students and faculty in Commencement Hall. Mr. Manning played various selections from Bach, Chopin, Liszt, and Prokofieff.

Mr. R. S. Garfield Todd, former Prime Minister of Southern Rhodesia, spoke at a special convocation. Serving his country as a member of Parliament for eight years, Mr. Todd was Prime Minister during 1953-1958. In his speech, he emphasized the challenge between communism and democracy, and the equality of the black and white.

The ensemble under the direction of Dr. Dale A. Jorgenson.

The annual presentation of the MESSIAH by George Frederick Handel was given by the Bethany College Oratorio Chorus, Sunday, December 10, 1961. The program was under the direction of Dr. Dale A. Jorgenson, Head of the Music Department.

The chorus was accompanied by members of the Pittsburgh Symphony. Also included in the orchestra were several members of the faculty—Mr. Abram Kaminsky, serving as concertmaster, Mrs. June Doster, on the violoncello, and Mr. John Taylor, who played the harpsichord. The student body was represented by Albert Filone, Gary Gorby. and Richard Muter.

Ninety students, faculty members and their families, along with several members of the Bethany community presented a memorable performance for a capacity crowd in Commencement Hall.

Soloists for the oratorio were selected by the faculty members. Due to the talent demonstrated by the faculty and students of Bethany College, numerous solos were incorporated into the program.

Jane Cooley (below) and Connie Kusek (right) sing solos.

Joe Negri and his band at the Christmas dance

Miss Park and Mr. Fowler in a skit from the Faculty Show.

HIGHLIGHTS OF THE CHRISTMAS SEASON

Bethany's annual Christmas dinner was held on December 14. Students and faculty dined at the Bethany House and Phillips Hall. Entertainment was provided by some of our talented students followed by Christmas songs sung by those present. The guests then attended the faculty play.

Couples dance in a "Winter Wonderland"

On December 14, the faculty of Bethany College presented an evening of entertainment for students and guests. Dr. McAllister was the Master of Ceremonies of the humorous take-off on modern magazines. "Playboy," "Field and Stream," and "Time" ("Slime") were among the magazines which were characterized. During one of the many skits, several members of our group of intellectual leaders demonstrated the dance which has taken over the United States—"The Twist." The tremendous success of the performance was not only obvious by the large attendance, but also by the laughter and spontaneous applause throughout the show.

Phillips Hall was the scene of the annual Christmas dance, the theme of which was "Winter Wonderland." The lounge, following the theme, was decorated with a large Christmas tree and candles lit up each window. The decorations in the dining room were of the same decor with candles on the tables and a Christmas scene as a background for the Joe Negri band. The dance was well attended by students who managed to brave the seasonal snow to come to the function which was under the direction of Social Chairman, Andrew Mullins.

"The Supremes" once again provide entertainment

The newest innovation—"The Twist"

"THE SUPREMES," "THE TWILIGHTERS," AND "THE TWIST"

The "Supremes" provided the music for a Rock and Roll show held at Phillips Hall on February 16. The 200 people in attendance showed their appreciation by their applause and enthusiastic dancing. New dances such as the "Twist" were seen during the evening. Refreshments were provided by Slater for the exhausted dancers and the spectators. The third performance by "The Supremes" for the Bethany students was as much enjoyed as their first.

On March 15, a party was held in the Bee Hive in celebration of St. Patrick's Day. Slater employees, donned in the traditional green, served a buffet style to those attending. The highlight of the evening was a performance given by members of the folk dancing classes, demonstrating the famous Irish lilt. The remainder of the entertainment was provided by the dance band, "The Twilighters." Mr. and Mrs. Cassell supervised the event.

Elaborate food and decorations by Slater

"The Twilighters" added the final touch to the hive party.

The beginning of a perfect evening.

THE PHILLIPS HALL FORMAL

The 1962 Phillips Hall Formal was held on March 3, in the Phillips Hall Lounge. This year the residents of the Hall spent much time and effort in order to make the event a memorable one.

The theme designated for this year's dance was "Aquamarine." Fishnets were hung from the ceiling and brightly colored corals covered the walls. The Queen's throne was decorated with silver and blue and positioned on an elevated stand in front of the mirrored wall. Sea shell bracelets were given as favors to those in attendance.

Dr. Bernal Weimer officiated as King Neptune and was given the honor of crowning the Underwater Queen, Miss Bonnie Hewitt. Gretchen Webb was the first attendant, with Janet Kurtz and Beth Eggers as second attendants. The honored court was selected by the residents of Phillips Hall.

The music for the event was supplied by Joe Negri and his band. The fine work and preparation was enjoyed by some fifty couples, the largest turnout for such a dance for many years.

BONNIE HEWITT REIGNS

Miss Bonnie Hewitt is crowned by Dr. Weimer.

Elvis Stahr, Jr., Secretary of the Army, receives honorary degree.

SECRETARY OF ARMY RECEIVES HONORARY — STEVENSON AND DECKER AT SPECIAL CONVOCATIONS

The annual Honor's Day Convocation was held on March 29, at which time those students having done outstanding work in past semesters were cited and awarded.

The Honorable Elvis J. Stahr, Jr., the Secretary of the Army, was guest speaker. Bethany conferred on him the Honorary Doctor of Public Administration.

Among some of the awards given to Bethany students were: Miss Ann Reynolds—Most Outstanding Junior Woman; Mr. James Compagnone—Most Outstanding Junior Man; Miss Nancy Ann Null—Language Award.

Elections to various honor societies followed: Omicron Chi Epsilon, for economics, admitted one new member; Kalon, for honors in leadership, ten; Gamma Sigma Kappa, for outstanding scholarship, eleven.

On March 15, the convocation speaker was Major B. Decker, a graduate of Bethany and presently Base Communications Officer of Peace Air Force Base, New Hampshire. Creative Thinking was the topic of Decker's speech. He urged the students to use ideas to create because "the raison d'etre of education is creating." Major Decker emphasized that a person can be more creative if he will realize that he has an imagination.

Founder's Day is celebrated in commemoration of the granting of a charter to the College on March 2, 1840. This year's visiting speaker, Dr. Dwight Stevenson, Professor at The College of the Bible, and former Philosophy Professor at Bethany, offered his audience a bit of Bethany's heritage. The subject of his address —Robert Richardson. Richardson helped Alexander Campbell found the college and served as its first Vice-President. The new Science Building will be named in his honor.

Master of Ceremonies, Andy Mullins

Zeta Tau Alpha pledge class presents "Peter Pin"

VARSITY "B" SHOW

The annual Varsity "B" Show was held on March 30 in Commencement Hall, with Andy Mullins as Master of Ceremonies for the program.

The four sorority pledge classes competed for the trophy presented by the judges for the best act. This competition is one of the main features of the yearly occasion. The Kappa Delta's skit, entitled "Gother Moose," a satire based on "Wo Snite and the Deven Swarfs," won the trophy. The Zeta Tau Alpha pledge class presented "Peter Pin"; the Alpha Xi's, dressed in sailor suits, sang "Honey Bun" from the musical "South Pacific"; and the Phi Mu's did their rendition of the "Gettysburg Address" with their "Bethany Address."

Doug Spangler—first place winner

Dave "Hitler" Secor and his troops invade Bethany

Alpha Xis and their rendition of "Honey Bun."

George Demerel presented folk songs.

The other entertainment was composed of five acts. Dave Secor gave a humorous imitation of Hitler with his "Sig Heil!" George Demerel sang folk songs and, in the relaxed atmosphere, the audience joined him to sing familiar numbers. Dana Lee Burdeshaw added a tropic atmosphere to the show with a piano rendition of "Malaguena." Doug Spangler, received first place for his adaptation of "Three Blind Mice" to the various eras of great music in "Roll Over, Beethoven." Ann Reynolds gave a humorous recitation about Herman, and the Mountain Lion.

Following the show, the Varsity "B" sponsored a dance in Irvin Gymnasium. The well-attended function was highlighted by a 'twist' contest, which was won by Sue Keyler and Vin Rhodie.

MARCH 30, 1962

First place winners—Kappa Delta

Peter Pin revives Tinker-Pot in the ZTA skit

Mary Tacey and Judy Shaffer in "Antigone."

Mr. Gregory Fowler portraying the chorous.

Jim Boatner and Joyce Eckard in "Hello Out There."

A scene from "Hello Out There" with the entire cast.

SOCK AND BUSKIN PRESENT "Antigone" and "Hello Out There"

A one-act play, *Antigone*, was presented by Sock and Buskin. Bethany's production was an adaptation by Lewis Galantiere from the play by Jean Anouilh. The Greek tragedy is the story of a young girl, Antigone, and her belief that the will of the gods is stronger than the edicts of mortal men.

The main characters of the play included Mary Tacey as Antigone, Jim Boatner as Creon, and Gregory Fowler portrayed the chorous. The remainder of the cast included Judy Shaffer, Lesly Kerr, Larry Grimes, Jack Kent, Royal Schomp, Richard Horton, Clay Boyer, and Pi Findlay.

Sock and Buskin's next production was "Hello Out There," written by William Saroyan. The cast was composed of Jim Boatner (Young Man), Joyce Eckard (The Girl), Bob Wall (The Man), Clayton Boyer (Second Man), Frank Calabrese (Third Man), and Anne Hoerneman (Woman).

The Young Man is in prison where he and the Girl become friends. He is constantly calling "hello out there" during his stay in jail. Events lead up to his death at the hands of the husband of the Woman against whom the Young Man has committed the crime. The play closes with the Girl calling out, "Hello Out There."

Mr. John C. Ransom speaks at the Special Convocation.

The Phi Mu's at Greek Sing in the Amphitheater.

The Sigma Nu's present their selections.

MOTHER'S DAY WEEKEND

On May 11, 12, and 13, parents and friends visited Bethany's campus for the annual Mother's Day Weekend.

The Bethany Symphony Orchestra, the Brass Choir, performed Friday night with Abram Kaminsky conducting and Miss Lois Cox, soprano, assisting.

Formal Convocation was held on Saturday with John Crowe Ransom, America's outstanding poet, critic, and educator, as guest speaker. Oliver Manning, Pianist, Artist in Residence, gave a concert Saturday evening with selections from Chopin and Scriabine.

On Sunday, Mother's Day, a church service was held with President Gresham conducting the sermon. A special dinner was given for students and their parents. followed by a tea at Pendleton Heights. Open Houses were held by all fraternity and sorority houses; the annual Greek Sing was held in the Amphitheater after the Open Houses.

The social organizations presented selections of their choice, with the fraternities vying for a trophy, won this year by the Kappa Alpha Order.

The Kappa Alpha's win Greek Sing.

SPRING WEEKEND and LARRY ELGART

Larry Elgart and his band.

CARNIVAL, REGATTA, PICNIC AND DANCE HIGHLIGHT WEEKEND

Larry Weiss and Jim Baxter win the 1962 Bethany Regatta.

The Social Committee's Spring Weekend began on Friday, May 18, with the Association of Women Students holding their annual A.W.S. Carnival. All social organizations participated by selecting a candidate for A.W.S. King and Queen, and organizing a carnival booth. The fair and the movie afterwards, "Teacher's Pet," proved to be one of the most profitable fairs yet, as it raised the most money for the women's organization. Andy Mullins, Zeta Tau Alpha nominee for King and Gretchen Webb, Beta Theta Pi's selection for Queen were this year's reigning couple.

On Saturday, May 19, the Regatta was held. Participants, with their self-made rafts, began the race at the bridge near Emily's 'Buffalo Gardens'. In the afternoon, Slater gave an all-campus picnic for the students.

Saturday night the Spring Formal was held in the Bethany House with Larry Elgart and his band providing the music.

Miss Beverly Guthrie—Sigma Nu's nomination for Queen.

Dr. and Mrs. Preston enjoy the music of Larry Elgart.

Phi Mu's entry in the Regatta.

Rags carves the meat at the Slater all-campus picnic.

Bill Stiner gets his money's worth at the A.W.S. Carnival.

The Slater Picnic behind the Bethany House.

One of the many booths at the fair.

It was a close race for the first half mile.

Some of the several hundred at the dance.

It was a running start for the deep water.

Alpha Xi Delta's nomination for A.W.S. King—Jesse Eward.

Larry Elgart with his 14 piece band and vocalist.

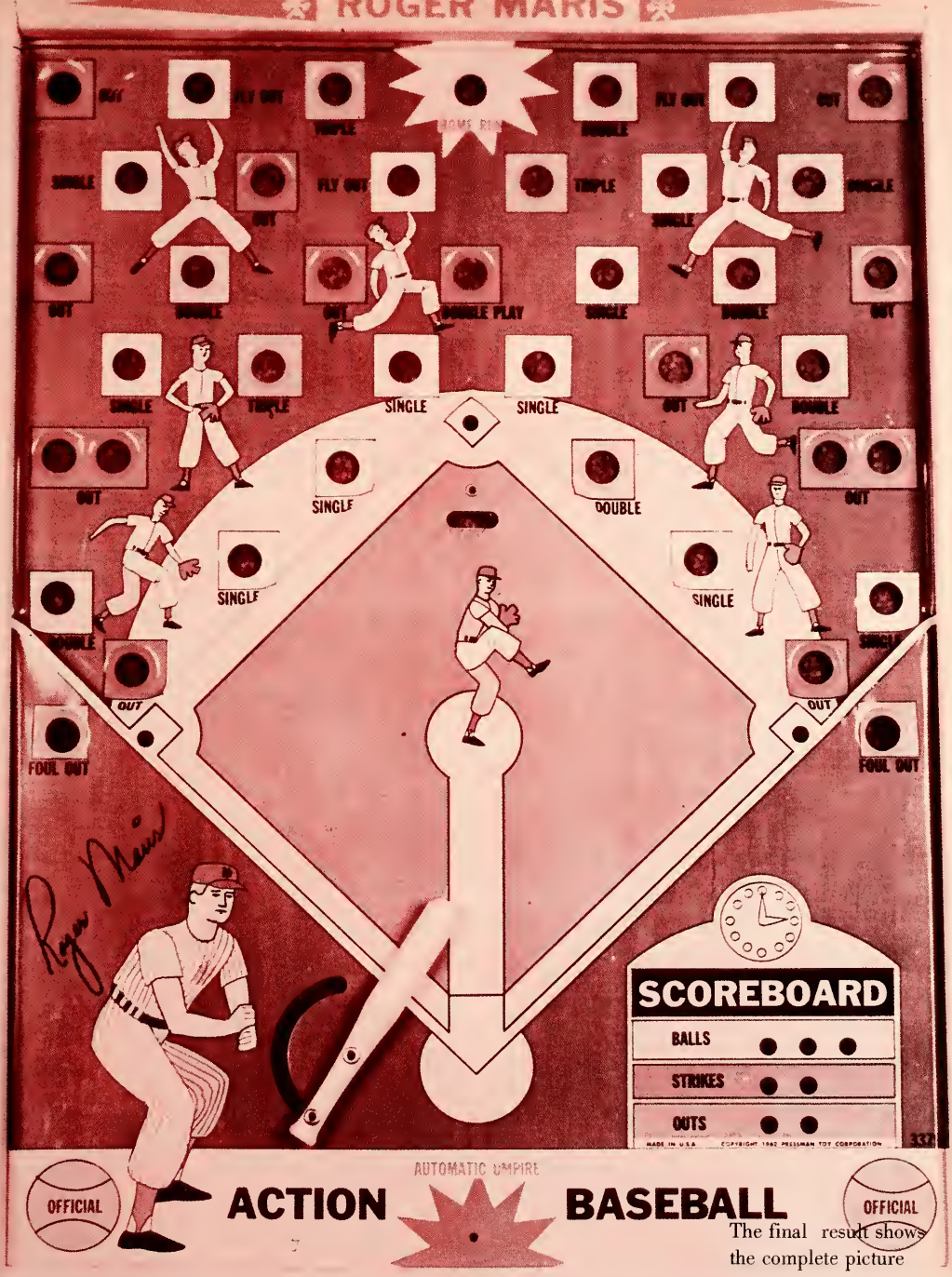

The final result shows the complete picture

ATHLETICS

FALL SPORTS

STRATEGISTS—Bethany's three football coaches (left to right): Assistant William Hanna, Head Coach John J. Knight, and Assistant Robert Goin. Coach Knight concentrated mainly with the line in the workouts while Mentors Goin and Hanna handled the backs.

CO-PILOTS—Freshmen Bob Williams (16) and Chuch Coss (11), sharing the quarterback duties, led the Bisons to two victories and five defeats for Bethany's best record in four years.

BISON GRID MACHINE

VARSITY FOOTBALL SQUAD—*Bottom Row, left to right:* Head Manager W. Wetzel, R. Fowler, T. Lewis, W. Hanna, D. Ashton, R. Schmidt, R. Krieger, G. Henne, R. Hack, L. Partazana, J. Compagnone, W. Patterson, J. Giles, Trainer D. Perrelle. *Second Row:* Head Coach John J. Knight, Assistant Coach Robert Goin, C. Coss, N. Melnick, R. Williams, W. Wilson, D. Mairs, J. Niederhuber, K. Dodd, J. Makul, C. Leixner, J. O'hara, F. LoRusso, R. Coleman, Manager A. Scandrett. *Third Row:* Manager J. Duxbury, Manager J. Eskridge, T. Raper, D. Bury, W. McGrath, R. Graham, P. Eglintine, E. Mortenson, D. Seidman, T. Poggi, W. Hoffman, J. Rutherford, R. Stuck, Assistant Coach William Hanna.

1961 GRID SCHEDULE

	BC	Opp.
Oct. 7—Allegheny	14	32
Oct. 14—Western Reserve	0	20
Oct. 21—John Carroll	12	34
Oct. 28—Washington & Jefferson	14	12
Nov. 4—Case	12	18
Nov. 11—Thiel	14	12
Nov. 18—West Virginia Wesleyan	0	30

BETHANY WINS TWO

Recording its best record in four years, the 1961 Bethany grid aggregation, directed by Head Coach John J. Knight and Assistants Robert Goin and William Hanna, defeated Washington & Jefferson and Thiel in compiling two victories against five losses.

Inaugurating the campaign at Meadville, Pa., the Bisons bowed to Allegheny, eventual PAC champions, 32-14. In successive road trips to Cleveland, Ohio, Bethany lost to Western Reserve, 20-0, and to John Carroll, 34-12.

Trailing W. & J. 12-0 at halftime, the Bisons, led by Quarterback Chuck Coss, rallied in the second half to edge the Presidents, 14-12.

Case downed the Bisons, 18-12, in Bethany's 1961 homecoming fray. Ashton and Patterson scored single touchdowns to lead the Bisons to a 14-12 triumph over Thiel. Bethany failed to score in the second half, but managed to hold back the visitors for the victory. The final game of the season was lost to West Virginia Wesleyan's WVIAC champions, 30-0.

Halfback Bill Patterson turns right end.

LINE STALWARTS—Nine freshmen earned their green sweaters this year on the Bethany grid combine. *Kneeling are, left to right:* Frank LoRusso, Keith Dodd, Bill McGrath, and John Makul. *Standing are:* Nick Melnick, Ted Poggi, Eric Mortenson, Paul Eglintine, and Mill Hoffman.

GEORGE HENNE—End

RICHARD KRIEGER—Tackle

RON SCHMIDT—Tackle

THREE SENIORS END GRID CAREERS

Three seniors, George Henne, Richard Krieger, and Ron Schmidt, donned the Green and White for the last time when Bethany's grid machine engaged West Virginia Wesleyan, November 18th.

Henne in his two years of varsity football at Bethany saw action mainly as a substitute end on offense and earned a letter in both years of participation. Krieger was the first unit tackle in his last two years of varsity competition. Lettering for the fourth year, Schmidt worked at a tackle slot for Coach John J. Knight.

Junior Halfback Lou Partazana suffered a twisted knee in the Thiel encounter and was forced out of action for the remainder of the year. Coach Knight praised Partazana for performing better and more consistently than any of his other backs during the past season.

For the second year in a row, Junior Ray Hack was named to the All-PAC dream team. Hack, played both end and tackle at Bethany, was honored as an offensive and defensive tackle. Junior Jim Compagnone earned his third letter at Bethany, in as many years, as a halfback on offense and defense.

LOU PARTAZANA—Halfback

RAY HACK—End, Tackle

JIM COMPAGNONE—Halfback

BILL PATTERSON—Halfback

JOHN GILES—Center

DON ASHTON—Halfback

ASHTON JOINS HACK ON ALL-PAC TEAM

Running at the left halfback slot for the first time in his career, Junior Don Ashton averaged over eight yards per carry to merit a berth on the All-PAC offensive unit.

Participating in football for the first time at Bethany, Junior Bill Patterson earned a strating role in the Bison backfield. Sophomore John Giles proved to be a strong and capable center on the Bethany line. Giles performed his freshman year even though handicapped with a fractured bone in his leg.

Playing second-string quarterback in 1960, Ron Fowler moved to fullback and defensive end in 1961 and won a starting job. In his freshman year at Bethany Nick Melnick held down the regular right guard position on the Bison forward wall. A rugged blocker, Melnick also played as defensive linebacker. Working as the left guard, Sophomore Tom Lewis called defensive signals while backing up the line.

RON FOWLER—Fullback

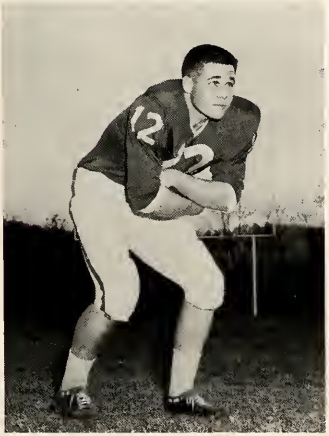

NICK MELNICK—Guard

TOM LEWIS—Guard

BETHANY PLACES SECOND IN PAC

Bethany's 1961 cross-country team, guided by Coach H. Edgar Martin, swept through the regular season with nine straight victories and then terminated the year by taking second place in the Presidents' Athletic Conference championship meet.

In cross country the team with the lowest score wins the race. Points are distributed according to the positions in which the participants cross the finish line and are added together to form the team's total.

Inaugurating the season with a triangular meet over Bethany's grueling four-mile course, the Bison harriers trounced Fairmont State, 15-48, and West Virginia Wesleyan, 20-35. In a home encounter Bethany outran Allegheny, 21-40. Playing rude hosts to Washington & Jefferson and Case, the Bisons slaughtered the Presidents, 16-62, and the Rough Riders, 16-60.

On three successive road trips Bethany defeated Western Reserve, 15-50; Fairmont State, 16-59, and Waynesburg, 15-60; and West Virginia Wesleyan, 18-48. Finishing the campaign, the Bisons traveled to Cleveland, Ohio, and lost first place by one point, 52-53, to Wayne State in the PAC championship meet.

Captain Andy Mullins receives words of encouragement from Coach H. Edgar Martin.

CROSS COUNTRY SQUAD—*Front Row, left to right:* C. Guthrie, I. Hoshowsky, J. Tindall, K. Miles, Coach H. Edgar Martin. *Second Row:* C. Klapach, F. Twilla, J. Fleissner, A. Mullins, R. Mannz, E. Hendl, S. Lundberg.

1961 CROSS-COUNTRY SCHEDULE

		BC	Opp.
October 7	Fairmont State	15	48
	West Virginia Wesleyan	20	35
October 10	Allegheny	21	40
October 14	Washington & Jefferson	16	62
	Case	16	60
October 21	Western Reserve	15	50
October 28	Fairmont State	16	59
	Waynesburg	15	60
November 4	West Virginia Wesleyan	18	48
November 11	PAC Meet	Bethany Second Place	

Loosening up before a four-mile jaunt are (left to right): E. Hendl, H. Roschen, K. Miles, J. Tindall, and F. Twilla.

LUNDBERG PACES BISONS

For the second year in a row Steve Lundberg paced the Bison harriers as he stretched his record to 17 consecutive first places in regular season competition.

In the PAC tournament Lundberg has finished among the first five in the last two years to merit berths on the 1960 and 1961 All-PAC cross-country teams. He holds the course records at Waynesburg, West Virginia Wesleyan, Fairmont State, Washington & Jefferson, and Bethany.

In most of the races during the past year Roger Maunz, Andy Mullins, Chris Fleissner, and Kenneth Miles usually followed Lundberg across the finish line in that order. Fred Twilla, Gene Hendl, Ihor Hoshowsky, and Jeff Tindall also scored enough points to earn letters.

VETERANS—Returning lettermen (left to right): Chris Fleissner, Roger Maunz, Steve Lundberg, Fred Twilla, and Andy Mullins, formed the nucleus of the cross-country squad.

WINTER SPORTS

Coach Martin points out mistake during time-out.

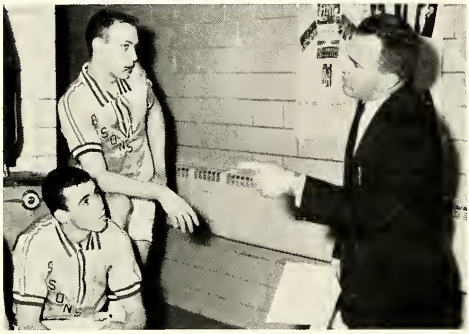

Chuck Coss and Larry Sayre receive instructions from Coach Martin in the Bethany locker room during a half-time.

Phil Harrison (34) tips in two more for Bethany in the Waynesburg game. Bard Hickman (24) and Joe Kurey (20) look on.

VARSITY BASKETBALL—*Bottom Row, left to right:* W. Patterson, P. Harrison, L. Sayre, J. Kurey, J. Osborne, B. Keenan, S. Lundberg. *Second Row:* R. Cipullo, Manager N. Melnick, R. Stuck, J. Beck, R. Horvat, H. Bolen, B. Hickman, C. White, Trainer D. Perelle, C. Coss.

CAGERS POST BEST RECORD IN SCHOOL'S HISTORY

Compiling 17 victories against a single defeat, Bethany's 1961-1962 cage squad posted the best record in the school's history and won for Bethany its first basketball championship by finishing on top in Presidents' Athletic Conference.

Guided by Head Coach H. Edgar Martin and Assistant Robert Goin, the Bison Cagers broke a record set in 1928-1929 of 14 wins and 2 losses. Coach Martin molded his championship team after losing three of the 1960-1961 starters.

Inaugurating the 1961-1962 basketball campaign, Bethany's cage aggregation trounced the visiting Allegheny Gators, 88-50, on December 2. On the first road trip of the season, the Bisons suffered their only setback of the season to Case, 66-62. Rebounding the next evening, Bethany outfought Western Reserve, 80-74.

Returning from the Cleveland trip, the Green and White trounced the Shepherd Rams, 93-64. With superb ball handling and control, Bethany defeated Wayne State at Rine Field House, 58-50.

At Greenville the Bisons pounded Thiel, 90-70, with Phil Harrison scoring 36 points—the highest single game scoring effort of his college career.

Playing host to W & J, Bethany overcame the stalling offense, 49-34. John Carroll and Waynesburg both tasted defeat losing 67-52 and 71-55, respectively.

On four successive road engagements, Bethany downed Allegheny, 80-52, Fenn, 84-78, John Carroll, 86-84, and Wheeling, 87-54. Against Fenn, Cipullo scored 17 points in the final ten minutes to overcome a 13 point deficit.

Leading John Carroll most of the way, Bethany fell behind late in the game. With six seconds left and the score tied, Cipullo took an out-of-bounds pass and dribbled the length of the court through the Carroll defense to score the game-winning basket.

Bethany returned home and upended Waynesburg, 67-58. Amassing their highest point total of the year, the Bisons humbled Western Reserve, 98-73.

By defeating Thiel, 76-69, Bethany clinched the PAC title. The Green and White again set back W & J, 72-61. The Bisons terminated the cage campaign by toppling the Rough Riders of Case, 85-74.

Sayre has lay-up blocked in Bison finale.

Cipullo dribbles past two defenders to score.

HARRISON, CIPULLO LEAD BETHANY OFFENSE

1961-1962

CAGE CAMPAIGN

		BC	Opp.
Dec.	2—Allegheny	88	50
Dec.	8—Case	62	66
Dec.	9—Western Reserve	80	74
Dec.	12—Shepherd	93	64
Dec.	15—Wayne State	58	50
Jan.	6—Thiel	90	70
Jan.	8—Washington & Jefferson	49	34
Jan.	12—John Carroll	67	52
Jan.	16—Waynesburg	71	55
Feb.	6—Allegheny	80	52
Feb.	9—Fenn	84	78
Feb.	10—John Carroll	86	84
Feb.	14—Wheeling	87	54
Feb.	20—Waynesburg	67	58
Feb.	23—Western Reserve	98	73
Feb.	24—Thiel	76	69
Feb.	28—Washington & Jefferson	72	61
March	2—Case	85	74

Sophomore Pivotman Phil Harrison and Freshman Guard Rick Cipullo led Bethany's PAC Championship cage aggregation in shooting with averages of 24.2 and 17.1, respectively.

Harrison, at 6' 3", controlled the boards in most of the Bison encounters as he grabbed almost 18 rebounds per game. Making most of his shots in the area under the basket, he outjumped many opposing players for lay-ups and tip-ins. He was also able to drive and make baskets by outmaneuvering his opponents.

Serving as playmaker for Bethany, Cipullo was accurate from any place on the floor. He was deadly with the right-hand push shot or jump shot and excelled at ball handling, driving, and leading the fast break.

Senior Joe Kurey concluded his cage career at Bethany while serving as team captain. Kurey was a steady and dependable performer who played forward or guard.

Freshman Bard Hickman was a forward and gave Harrison help under the boards; Junior Larry Sayre and Freshman Chuck Coss alternated at the other guard slot.

Coach Martin receives trophy from SBOG

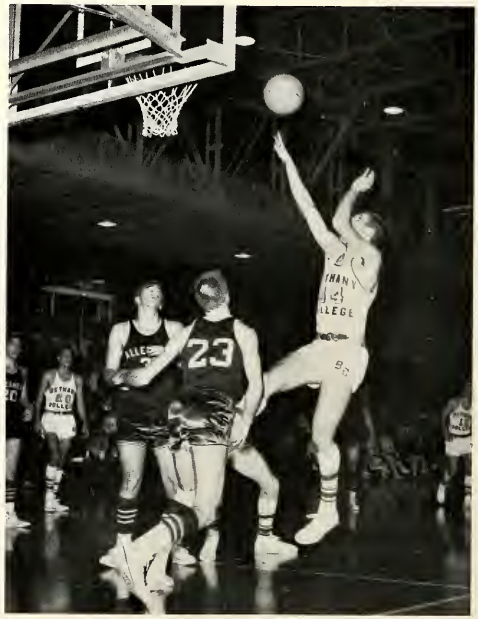

Osborne takes shot in season opener

Bard Hickman struggles for a rebound in the Waynesburg game as Harrison (34) and Goss (12) stand ready for a pass.

Phil Harrison (34) and Bard Hickman (24) fight for a rebound in the Case game.

Phil Harrison again controls the board against a Waynesburg opponent.

Bard Hickman drives for a lay-up against Case as Joe Kurey (20) waits for a possible rebound.

1961-1962
SWIMMING CAMPAIGN

		BC	Opp.
Dec.	2—PAC Relays	Bethany Fourth Place	
Dec.	9—Fairmont State	82	13
Jan.	9—West Virginia University	37	56
Jan.	16—Fairmont State	62	32
Jan.	20—Muskingum	33	61
Jan.	24—Case	52	43
Feb.	7—Allegheny	20	60
Feb.	10—Western Reserve	52	43
Feb.	14—Washington & Jefferson	29	65
Feb.	21—West Virginia University	Cancelled	
March	2-3—PAC Championship	Fifth Place	

TANKMEN WIN FOUR

Bethany's swimming aggregation, under the guidance of Coach Richard H. Slavin, recorded four victories against four defeats, fourth place in the PAC Relays, and fifth place in the PAC Championship Meet.

Traveling to Cleveland, the Bison swimmers opened the 1961-1962 campaign by participating in the first annual PAC Relays. Bethany's 34 points put the Green and White in fourth place.

In the first home encounter of the year, Bethany compiled the highest single-meet point total in the school's history by humiliating Fairmont State, 82-13. In the following meet, the Bisons dropped a contest with West Virginia, 56-37, in the Bethany Pool.

Coach Slavin, in his first year as head mentor, took his swimming team on two successive road trips. Defeating Fairmont State, 62-32, the Bisons lost at Muskingum, 61-33. Returning to the home pool, Bethany set back Case, 52-43.

On the road again, the Bisons lost at Allegheny, 60-20, but rallied to turn back Western Reserve, 52-43. Washington & Jefferson humbled the Green and White, 65-29, in the home pool, to close out the regular season. Terminating the campaign, Bethany placed fifth in the PAC Championship Meet.

Captain Moffat and Coach Slavin

VARSITY SWIMMING TEAM—*Front Row, left to right:* Zwidinger, Low, Pace, Weiss, Spencer. *Second Row:* Ditmar, Phifer, Moffat, Johnson, Boulin.

Coach Slavin enjoys a victory swim at Reserve

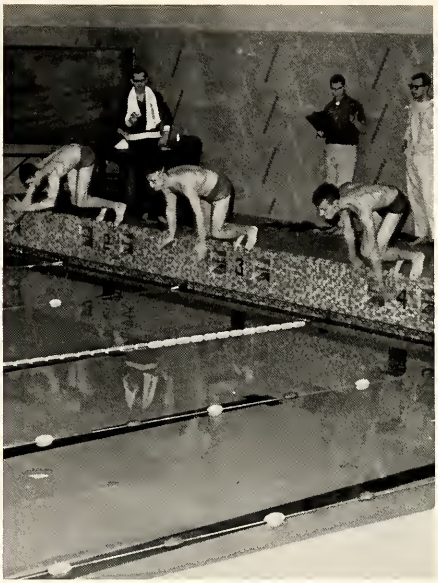

Boulin and Low start the 60 yard freestyle

PACE AND SPENCER LEAD BISONS

Sophomore Bob Pace and Freshman Chuck Spencer led Bethany's swimming team through the 1961-62 campaign and both set school records in their individual events.

Pace, PAC backstroke champion, covered the 200 yards in 2:14 against WVU to set the Bethany record and also established a PAC mark of 2:15.3, bettering the old time by 2.7 seconds. Spencer, specializing in the freestyle, set two new Bethany records by swimming 220 yards in 2:22.5 and 440 yards in 5:28.

Lettering for their third year, Seniors Dick Moffat and Art Low swam the individual medley and breaststroke and freestyle, respectively.

Sophomore Bill Phifer, the 1961 PAC diving champ, and Sophomore Bill Johnson, a freestyler, were both consistent scorers for the Bisons.

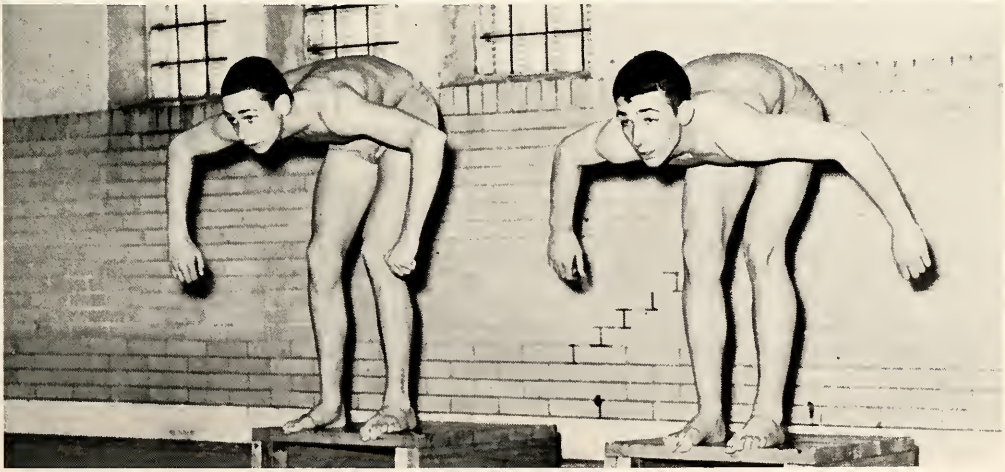

Bethany title-holders, Pace and Spencer, await the starter's gun in a practice session.

SPRING SPORTS

BETHANY WINS FOUR

Recording four wins against eleven losses, Bethany's diamond nine, under the guidance of Coach Robert Goin, gained victories over W & J, West Liberty, Western Reserve, and Thiel.

Inaugurating the 1962 season by suffering five straight defeats, Bethany eked out its first victory against Washington and Jefferson in a return engagement at Rine Field, 3-2. Winning their next two home games, the Bisons then dropped the second game of the Western Reserve doubleheader.

Coach Goin's chargers lost to Mount Union, 5-2, at home before facing Thiel in a twin bill at Bethany. Bowing to the Tomcats, 8-4, in the first game, the Bisons rallied in the nightcap to win, 8-5.

In the last road trip of the year, Bethany endured a humiliating defeat at the hands of Allegheny, the 1962 PAC Champions, 20-1. The Bisons terminated the season with losses from West Virginia University, 6-5, and Wayne State, 9-3, at Rine Field.

George Henne—co-captain and clean-up hitter.

VARSITY BASEBALL SQUAD—*Front Row, left to right:* J. Franklin, R. Stuck, W. Lapham, R. Williams, G. Henne, H. Kirsh, D. Secor, W. Patterson, J. Compagnone, C. Coss. *Back Row, left to right:* A. Keene, K. Rygler, Manager H. Ripps, Manager F. LoRusso, Head Manager W. Sgro, Manager E. Mortenson, J. Cardwell, M. Wilner, J. O'Hara, C. Leixner, C. Mauger. *Middle:* Coach Robert Goin.

1962 BASEBALL
CAMPAIGN

		BC	Opp.
April	16—West Virginia University	1	9
April	17—West Liberty	1	2
April	24—Washington & Jefferson	1	4
April	26—Marietta	0	14
April	28—Allegheny	2	9
May	2—Washington & Jefferson	3	2
May	5—Western Reserve	4	2
May	Western Reserve	5	8
May	9—Mount Union	2	5
May	12—Thiel	4	8
May	Thiel	8	5
May	15—Allegheny	1	20
May	17—West Virginia University	5	6
May	18—Wayne State	3	9

Senior Dave Secor, co-captain and catcher for three years.

LAPHAM LEADS PITCHERS

Bill Lapham, in his second year as a hurler, served as the workhorse of the pitching staff. He performed on the mound in nine games and was credited with three of the four victories. While not pitching, he played second base.

Freshman Chuck Coss shared in the pitching duties, although he was the regular short stop. Coss earned the other Bison win in 1962.

Seeing action mainly in relief, Senior Harry Kirsh completed his career for the Green and White. Sophomore Ken Rygler, Freshman John Cardwell, and Leixner all had turns in relief.

Junior Larry Boetcher, a mound stalwart in 1961, was lost to the Bisons early in the season because of a serious head injury.

STARTING TEAM—*Kneeling, left to right:* C. Coss, B. Papham, H. Kirsh. *Back Row, left to right:* R. Stuck, B. Williams, B. Patterson, J. Compagnone, G. Henne, D. Secor, M. Wilner, B. Mauger.

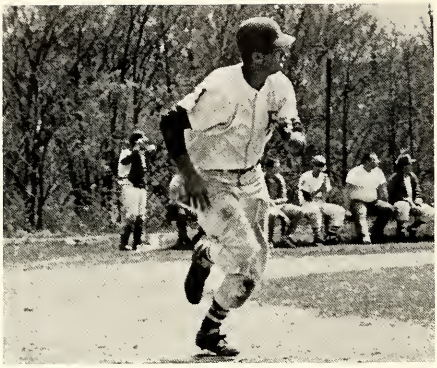

Chuck Coss hits a single.

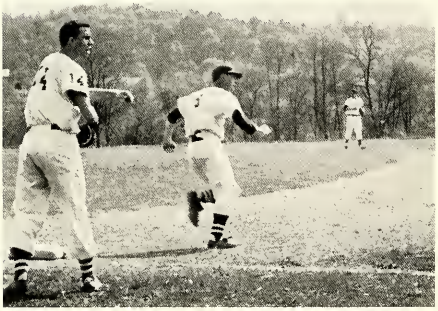

Base Coach O'Hara gives Henne the green light to advance to second.

SENIORS END CAREERS

Three seniors, George Henne, Dave Secor, and Harry Kirsh, ended their baseball careers for the Bisons during the 1962 campaign.

Henne served as co-captain and played the left field position. Batting in the clean-up position, Henne, in his fourth year as a starter, suffered a slump midway through the season but then regained last year's form in which he hit at a .330 clip.

Bearing the catcher's equipment for three years, co-captain Secor will be conspicuous in his absence from the familiar post behind the plate. Harry Kirsh worked as a relief hurler for the past two years.

Designated to serve as captain of the 1963 diamond nine, Junior Jim Compagnone, in his third year as a regular was shifted from right field to center halfway through the season. Compagnone also slumped in his batting average by some .75 points off his 1961 pace.

Coach Robert Goin, in his second year as head coach, started an entire freshman infield. Bob Williams performed at first base and led the team in hitting with a .335 average. Bud Mauger played second when Lapham pitched, Chuck Coss played short-stop, and Dick Stuck played third base. Another freshman, Mark Wilner, earned his letter as an outfielder.

Junior Jim Compagnone waits for a pitch in the first game of the Western Reserve double-header.

Dave Secor slides into third base against Western Reserve, but is called out.

Coach Goin and his co-captains, George Henne and Dave Secor, discuss game strategy.

BISONS TAKE WVIAC

Bethany's 1962 cinder aggregation placed in front of the field to win the West Virginia Intercollegiate Athletic Conference Track Meet for the second year in a row. Under the guidance of Head Coach Martin and Assistant Coach Schaumberg, the Bisons finished second to Wayne State in the PAC.

Opening the '62 campaign. Bethany's thinclads trounced West Liberty and romped over John Carroll. Bethany was victorious in the first triangular meet of the year by defeating Allegheny and Thiel at home.

In a second encounter with West Liberty at Bethany. the Green and White again slaughtered the Hilltoppers. Bethany's cinder crew outran Allegheny and Western Reserve in a triangular meet at Cleveland.

Bethany suffered its initial defeat of the season against West Virginia University on the home track, 98½-37½.

In another triangular meet at Cleveland, Bethany placed ahead of Washington & Jefferson but second to Case.

Bethany's track team traveled to Meadville for the PAC Championship meet. Wayne State of Detroit dethroned the Green and White by scoring 135 points against Bethany's 88. Case was third with 77; Western Reserve fourth with 61, and then came Allegheny, 37; John Carroll, 35; Thiel, 32; Washington & Jefferson, 31.

Three days after the PAC Meet, Bethany successfully regained the WVIAC championship. The Bisons totaled 115 points for the victory. Concord was second, followed by Davis & Elkins, West Virginia Wesleyan, West Liberty, West Virginia State, and Fairmont.

Bethany's greatest strength was in the sprints and middle distance races. The Bisons were also strong in the 880-yard relay and the mile relay.

Senior Andy Mullins takes some advice from Track Coach Harold Edgar Martin.

VARSITY TRACK SQUAD—*Front Row, left to right:* Manager H. Rosen, J. Tindall, R. Fowler, W. Phifer, R. Vavrina, S. Lundberg, D. Ashton, R. Hauser, S. Suter, R. Maunz, B. Biele, J. Block, Manager S. Lawrence. *Back Row:* Head Coach Martin, R. Coleman, N. Melnick, K. Dodd, G. Georgiades, S. Cole, P. Klapack, A. Mullins, R. Clark, H. Graetz, L. Goff, W. McGrath, I. Hoshowsky, R. Doemer, J. Eskridge, Ass't Coach Schaumberg.

Don Ashton finishes ahead of the field.

Bill McGrath heaves the shot-put.

440 winners in the WVIAC—Lloyd Briscoe (first), Keith Dodd (third), and Herb Graetz (sixth).

1962 TRACK SCHEDULE

		BC	Opp.
April	3—West Liberty	102	25
April	11—John Carroll	98½	36½
April	17—Allegheny	97½	54
	Thiel		28⅓
April	25—West Liberty	109	24
April	28—Allegheny	87	54
	Western Reserve		21
May	1—West Virginia University	37½	98½
May	5—Case	61	86
	Washington & Jefferson		24
May	11		
	—PAC Championship Meet	Bethany Second	
May	12		
May	14		
	—WVIAC Championship Meet	Bethany First	
May	15		

FIVE RECORDS BROKEN

During the 1962 track season, the Bison thinclads established five new Bethany College records.

Lloyd Briscoe set a record in the 440 in 50.7 seconds. Sprinting the 100-yd. dash in 9.8 seconds and the 220-yd. dash in 21.6, Junior Don Ashton set two more records.

Bethany records were set in the 880-yd. relay at 1 minute 29.8 seconds and in the mile relay at 3 minutes 29.4 seconds.

Mullins ended his career as a four-year letterman and as a co-captain, along with Briscoe, for 1962.

Jeff Tindall displays his form in the pole vault.

Don Ashton was the leading scorer for the Bisons, and has been elected as co-captain for the 1963 season along with Steve Lundberg.

Steve Suter takes the low hurdles in stride.

Concord College's Munsey beats Bethany's Ashton and Hauser in the 220-yard dash.

Don Ashton, Steve Suter, and Rupe Hauser placed second, third, and fifth, respectively, in the WVIAC 100-yd. dash.

Bethany's Bill Phifer and John Eskridge compete in the high hurdles.

1962 TENNIS
SCHEDULE

		BC	Opp.
April	4—West Liberty	8	1
April	9—Wheeling	9	0
April	14—Western Reserve	9	0
April	16—California	4	5
April	24—Allegheny	4	5
April	25—Washington & Jefferson	4	5
April	27—Davis & Elkins	7	2
April	28—West Virginia Wesleyan	6	3
April	30—Washington & Jefferson	4	5
May	4—John Carroll	9	0
May	5—Thiel	9	0
May	6—Wheeling	9	0
May	7—Marietta	8	1
May	10 —PAC Championships	Bethany Second	
May	11		
May	14 —WVIAC Championships	Bethany Second	
May	15		

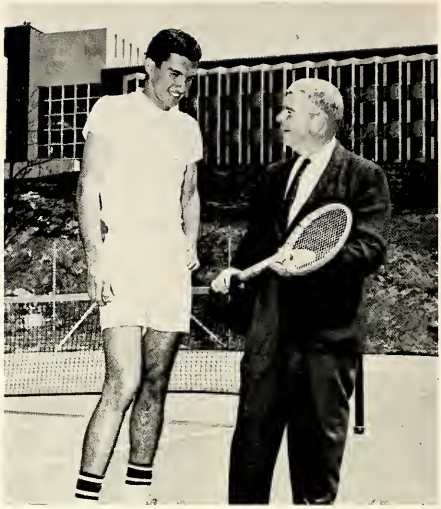

Coach Warner G. Peterson gives Joe Kurey another lesson.

BETHANY WINS NINE MATCHES

Under the guidance of Coach Warner G. Peterson, Bethany's tennis team won nine of thirteen matches during the regular season and placed second on both the PAC and WVIAC.

Bethany started the season with three straight wins, but lost the next three matches by a 5-4 score. From that time on, the Bison net men won six of the remaining seven matches, losing only to Washington and Jefferson, again by a 5-4 score.

Senior Joe Kurey completed his fourth year as Bethany's number one man. He has remained undefeated in the past two years of competition, winning 35 straight matches.

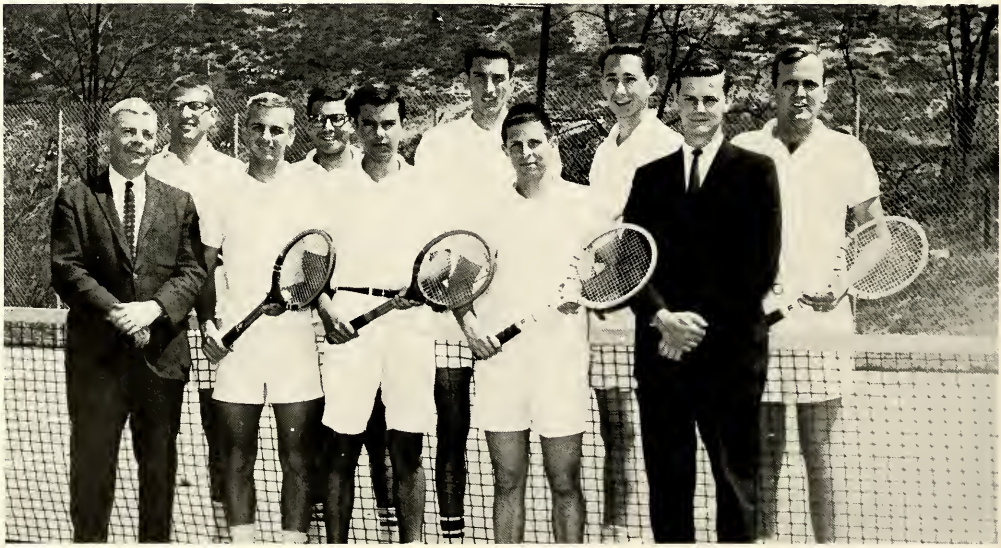

VARSITY TENNIS SQUAD—*Front Row, left to right:* Coach Peterson, R. Coleman, J. Leavitt, S. Olster, Manager G. Graham. *Back Row:* P. VanCamerick, G. Rogers, J. Kurey, D. Bane, S. Wheeler.

Sophomore Gary Rogers earned his letter as a substitute.

KUREY LEADS TEAM

Joe Kurey has compiled 52 victories against only 7 setbacks and has won his last 35 matches in a row. He took the singles championship in both the PAC and WVIAC in the last two years. In addition to serving as captain in '62. Kurey teamed with Junior Steve Olster to win the doubles championship in both the PAC and WVIAC.

Pete Van Camerick played the number two man, followed by Freshman John Leavitt, Olster, Junior Stan Wheeler, and Sophomore Roger Coleman.

Kurey and Olster made up Bethany's first doubles team, VanCamerick and Leavitt were the second, and Wheeler and Coleman comprised the third.

Steve Olster has been chosen as captain of the 1963 tennis squad.

Steve Olster (left) and Joe Kurey won the PAC and WVIAC doubles championship.

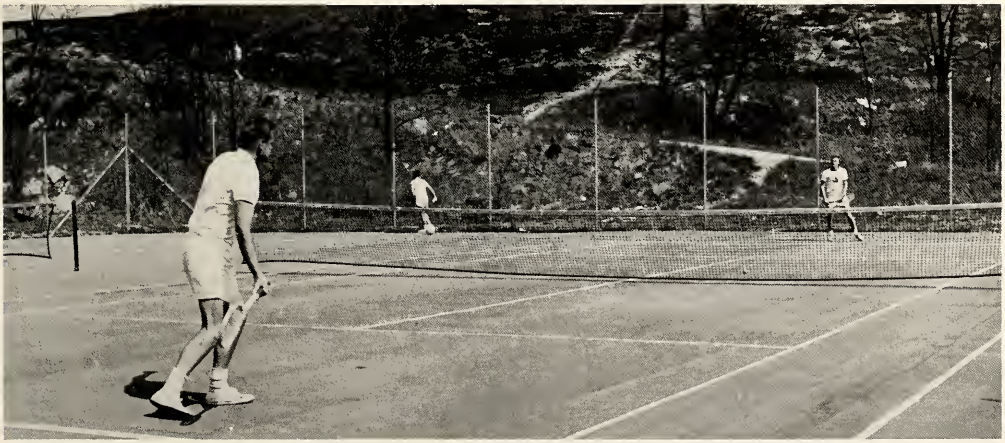

Stan Wheeler returns a volley against John Carroll's number five man. Wheeler won the match.

1962 GOLF SCHEDULE

			BC	Opp.
April	14	Wayne State	2	14
		John Carroll	5	11
April	16	Marietta	8	12
		Wheeling	6½	8½
		West Liberty	4½	15½
April	18	Case	7½	8½
April	26	Allegheny	4½	15½
		Washington & Jefferson	4½	15½
April	28	West Virginia Wesleyan	15½	4½
		Davis & Elkins	14½	5½
		West Virginia Tech	16	0
May	3	Thiel	12	8
		Washington & Jefferson	13	7
May	7	Western Reserve	4½	11½
May	10			
		PAC Tournament	Bethany Sixth	
May	11			
May	14			
		WVIAC Tournament	Bethany Third	
May	15			

Senior Walt Slater served as co-captain for the 1962 golf season.

GOLFERS WIN FIVE

Defeating five of fourteen opponents, Bethany's golf team, guided by Coach John J. Knight, placed third in the WVIAC Tournament and sixth in the PAC Tournament.

Bethany lost seven in a row before tasting victory. Rebounding from the setbacks, the golfers from Bethany rallied to win the next five matches. The starting five included Captain Walt Slater, Jim Zimmerman, Tom Mallow, Terry Smith, and Wilbur Bliss. Other members of the team are Bob Lakamp, Fred Phillips, and Dick Snyder. Zimmerman will captain the 1963 team.

VARSITY GOLF TEAM—*Left to right:* J. Zimmerman, F. Phillips, W. Bliss, T. Smith, W. Slater.

CHEERLEADERS—*Standing:* Maslanka, McCormick, Morrow, Maier, Collins, McFarland. *Sitting:* Torpy.

BETHANY COLLEGE CHEERLEADERS

Adding much enthusiasm and pep to the Bison football and basketball games are the Bethany cheerleaders. The squad of eight, led by its captain, Jean Torpy, has done much to enhance interest in Bethany's sports. The girls not only lead cheers at all home games, but also introduce freshman students to the new cheers, direct pep rallies, sell mum corsages at Homecoming, and sponsor Reverse Weekend.

The squad was chosen by the captain and members of the faculty early in the Fall. Re-elected to this year's squad were Christie Collins, Susan McCormick, Peg McFarland, and Marilyn Maier; those new to the squad were Rozanne Maslanka, Phyllis Morrow, and Barbara Jelinek.

The dark horses of the basketball league, the faculty.

Bob Hirst throws the shot in the intramural track meet.

INTRAMURALS–

SIGMA NU WINS THE CHAMPIONSHIP FOR SECOND STRAIGHT YEAR

Bill Clip broad jumps for the Beta's.

For the second consecutive year, the Sigma Nu's won the Intramural Championship. This year the competition was between the Sig's and the Ironmen, a group of unaffiliated men.

The Ironmen made a strong bid during spring sports, winning the horseshoes and track tournaments. However, in order to win the over-all championship, they had to win the softball league. In a close game, the Beta's outscored them and thereby ruined any chances the Ironmen had. Beta went on to become the softball champs, staying undefeated in six games.

Sigma Nu compiled the majority of its points by winning firsts in football, "A" and "B" league basketball, and seconds in the majority of the other sports.

For the third year in a row, Sigma Nu also won the Varsity Participation Trophy for the best representation among the fraternities in varsity athletic competition.

The high jump event of the intramural track meet.

Denny Raihall at bat in a softball game vs. the sophomore team.

Bob Hirst scores for Sigma Nu against the Beta's.

LEAGUE EXPANDS TO EIGHT TEAMS

"B" League Champions (Sigma Nu): Don Miller, Denny Raihall, Ray Hack, Bruce Barnett, Jerry Leonetti, Andy Keene, and David Shanks.

The organizational wheel goes 'round and 'round

ORGANIZATIONS

FRATERNITIES

Left to right: Art Blumberg, Bill Allen, Bill Moyer, Tom Byrum, Roger Chain, Marc Arnold.

INTER-FRATERNITY COUNCIL

The Bethany College Inter-Fraternity Council, composed of the President from each of the college's five fraternities on campus, governs the policies and actions of the Fraternity System.

This year, under the leadership of Bill Allen, first semester, and Tom Byrum and Marc Arnold, second semester, the I.F.C. revised the Constitution and the group re-wrote the Rush rules. The purpose of these measures was to strengthen the I.F.C.'s position as well as that of the campus Fraternity System.

Next semester, the I.F.C. will attempt to initiate several measures new to Bethany's; an I.F.C. dance and several smokers—those are intended to interest incoming male students to joining fraternities.

The freshmen are introduced to the men and their respective houses.

Along with the rush parties is a deeper sense of brotherhood.

RUSHING

Informal discussions prevail as both fraternity and rushee get acquainted.

First Row: C. Tucci, F. Watson, B. Moyer, T. Malloy, D. Feinsod, L. Grimes, R. Akawie. *Second Row:* A. Meyers, T. Laytham, B. Wyman, P. Larson, D. Hubrich, L. Reitz. *Third Row:* B. Graham, D. Carr, A. Karr, L. Bugay, S. Bliss, H. Graetz, W. Hupalo, L. Helsey.

OFFICERS: W. Allen, L. Helsby, P. Larson.

The Alpha Sigs returned to Bethany in the fall and started into rush under the direction of Guy Tucci. The fall social season opened with a series of parties for the freshman women.

The winter season brought the annual observance of Founder's Day. The celebration began with the entire attendance of the chapter at the Bethany Memorial Church. At midnight on Sunday evening, the brothers began the cadence of the Black Latern Procession, perhaps the oldest procession of Alpha Sigma Phi.

The chapter broke the darkness of winter with the annual Winterbreeze Formal. The fine music of the

Beta Gamma of Alpha Sigma Phi

Moyer conducts another bull session

ALPHA SIGMA PHI

"Cavaliers" from Cleveland, Ohio, made the event an enjoyable one.

The activities of the first semester were concluded with the pledge dance, "Roman Orgy" with decorations done by the pledges.

The "Sweetheart Formal" at Wilson Lodge in Oglebay Park, was the highlight of the spring semester. The evening under the stars included a buffet dinner and a full evening of dancing.

The successful fraternity year was led by President, Bill Allen; Vice-President, Pete Larson; Secretary, Lynn Helsby; Treasurer, Tom Maloy.

Relaxation—a part of fraternity life

First Row: F. Bruhn, B. Heuer, J. Zimmerman, W. Hanna, W. Sterling, B. Maugher, S. Monheim. *Second Row:* D. Tramack, Q. Dressler, N. Lippert, D. Freeman, F. Robinson, C. Brown, L. Sayre, D. Crawford. *Third Row:* D. Dressler, L. Whitaker, W. Phifer, T. Byrum, D. Bain, R. Horvat, P. Harrison, J. Beck.

OFFICERS: Tom Byrum, Roger Baldinger, Bill Heuer, Dave Capen.

Psi Chapter of Beta Theta Pi exemplifies diversification. Participation in the full campus program with special emphasis placed upon scholarship is the organization's objective.

Membership in Gamma Sigma Kappa, Kalon, and Beta Beta Beta were obtained by Beta brothers. Omicron Chi Epsilon, the National Honor Society in Economics, will next year be composed entirely of Beta's. Athletically, the chapter and its members showed prominence. The chapter was represented in all varsity sports, and made up one-half of the P.A.C. Championship Basketball team.

Individual honors awarded to Psi men were numerous and varied. Dave Capen was selected Senior Class

First Row: A. Low, J. Compagnone, B. Wentz, D. Capen, S. Cowen, P. Van Camerick. *Second Row:* R. Chongoway, G. Rogers, C. Daughterty, C. Spencer, R. Levitt, P. Herman, R. Baldinger. *Third Row:* V. Rody, K. Rigler, J. Osborne, S. Cole, R. Schomp, C. Butz, G. Henne, G. Graham.

BETA THETA PI

President; Jim Compagnone was voted Outstanding Junior Man; Fred Stottlemeyer and Bill Seigel joined the Peace Corps; Phil Harrison led the Bisons in rebounding and scoring and was unanimously chosen for All-PAC; Larry Sayre was elected as next year's basketball captain; and this year's co-captains of the baseball and golf teams are Beta's, as well as next year's *Bethanian* editor.

Socially, the calendar was marked with sweater-parties, the Dawn Dance, the Formal at Steubenville, Ohio, and several joint events with the Beta's of W&J.

The elected officers include: President, Tom Byrum; Vice-President, Jim Compagnone; Corresponding Secretary, Stockwell Cole; Treasurer, Dave Tramack.

Psi Chapter of Beta Theta Pi.

First Row: G. Woodside, J. Ferry, N. Topliffe, M. Arnold, R. Coleman, H. Kupchik, D. Spangler, R. Coleman, T. Raper, D. Weir, J. Dawson, D. Perelle. *Second Row:* R. Henderson, P. Chikos, J. Tindall, L. Barnes, J. Heidler, J. Rutherford, J. Agate, D. Deemer, J. Makul, A. Mullins. *Third Row:* W. Aring, C. Koehler, R. Hendle, I. Hoshowsky, H. Heidler, M. Sillars, B. Pace, D. Smith, B. Stoner, C. Boyer, C. Fleissner. *Fourth Row:* J. Greene, R. Smith, K. Dodd, B. Wilson, D. Brown, J. Boatner, L. Lawson, D. Dungan, B. Woodside, P. Klapach, J. Campbell, F. Twilla.

OFFICERS: Jim Greene, George Woodside, Dick Deemer, Doug Spangler, Mark Arnold.

Informal parties for the freshman women started off a successful year for the Beta Beta Chapter of Kappa Alpha. Inter-Fraternity Rush was climaxed by a dinner at the Crickett Club in Wheeling, W. Va. Another dinner was celebrated at the Crickett Club to Commemorate Robert E. Lee's birthday—Lee is the spiritual founder of Kappa Alpha.

This year's pledge dance had a Robert E. Lee theme, and there were several sweater parties during the course of the year.

The spring season was again climaxed by Old South Weekend. The weekend included a campus-wide street

Beta Beta Chapter of Kappa Alpha

KAPPA ALPHA

Spring arrives and phones are busy, to say nothing of the old black book.

dance, the Dixie Ball at the Fort Henry Club, Wheeling, W. Va., and a picnic.

Among Beta Beta members obtaining positions of leadership on campus this year were Andy Mullins as co-captain of the cross country and track teams, Jim Greene as Vice-President of SBOG, George Woodside as President of the Junior Class, and Roger Henderson as President of the Sophomore Class.

The officers are: President, Marc Arnold; Vice-President, Paul Chokos; Secretary, Hank Heidler; Treasurer, Dick Deemer.

A well-planned study schedule

First Row: J. Keresty, W. Slater, W. Sgro, J. Rudy, R. Amen, J. Kratz, A. Yardis. *Second Row:* S. Sutter, R. Fowler, O. Winterstein, T. Lewis, J. James, J. Franklin, S. Tweedy. *Third Row:* A. Ostenberg, P. Holm, R. Mathison, R. Cranston, J. Kurey, A. Blumberg, R. Schimdt, J. Lindeman.

OFFICERS: J. Lindeman, J. Kurey, A. Blumberg, J. Rudy.

Phi Chapter of Phi Kappa Tau started off the social year with a Halloween Sweater Party, and a Christmas Party for the Orphan's Home in Wheeling, W. Va. Homecoming Weekend saw the Alumni Corporation and National Board of Governors attend a series of meetings at the chapter house.

During the course of the second semester, a series of coffee hours were held weekly to tighten the bonds of brotherhood.

The Roaring Twenties Party climaxed the Phi Tau social calendar for the year. The chapter is planning a

Phi Chapter of Phi Kappa Tau

PHI KAPPA TAU

series of well-rounded events for the forthcoming semester.

Phi Kappa Tau was well represented in campus leadership this year. Joe Kurey was named to Who's Who, Art Blumberg was named to Kalon, Ron Fowler was elected President of the Varsity "B," Walt Slater was captain of the golf team, Ron Schmidt, co-captain of the football team, and Joe Kurey, captain of the basketball and tennis teams.

The officers are: President, Walt Slater; Vice-President, Stu Tweedy; Secretary, Ron Amen; Treasurer, Joe Kurey.

"I told you not to have any!"

First Row: T. Nies, G. Felton, J. Campbell, R. Frankel, D. Shanks, J. Giles, L. Partazana, C. Russel, D. Weinrick, R. Cloues. *Second Row:* S. Mann, E. Hoffman, R. Chain, R. Hauser, D. Ince, M. Thompson, T. Smith, L. Weiss, N. Sarap, C. Grocott, B. Beile, D. Bury. *Third Row:* S. Secor, A. Keene, J. Bender, W. Johnson, J. Baxter, J. Fady, D. Miller, D. Raihall, F. Phillips, B. Vavrina, C. Hoerneman, B. Patterson, S. Skloot, J. Mutzabaugh, R. Ditmar, J. Cardwell. *Fourth Row:* L. Provenzano, R. Hack, R. Higgins, R. Smith, J. Gallaher, S. Wheeler, F. Cloherty, R. Seitz, R. Hirst, J. Leonetti, S. Ingram, B. Barnett, K. Sponagle, R. Lakamp, S. Lundberg.

OFFICERS: R. Lakamp, R. Hirst, T. Smith, R. Cloues.

Sigma Nu started off another successful year with what Sigma Nu hopes will become a tradition. After the Homecoming football game, a dinner was held for the alumni and actives; over 200 brothers attended.

Sigma Nu climaxed two intensive months of rushing in November and came up with 21 new pledges.

At the close of the past school year, the Sig's captured both the Intramural and Varsity Participation trophies. This is the first time that a fraternity has won both trophies in the same year. The chapter started off the 1961-1962 school year with another good start. They won the intramural football and basketball championship.

Sigma Nu has done well on the extracurricular side of campus activities. Nick Sarap is President of the Student

"George," the mascot, gets the brothers attention.

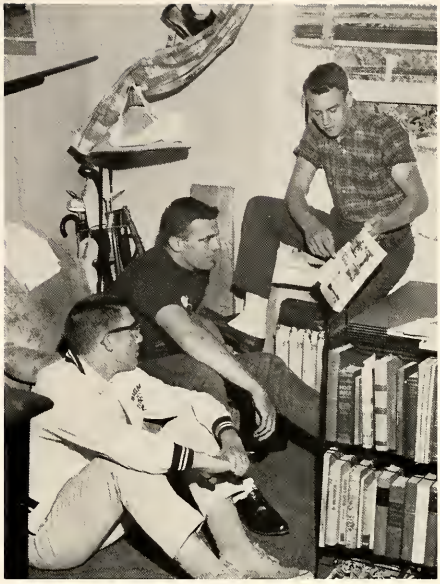

Looks like another study break!

SIGMA NU

A full house at the Brawl bar.

Board of Governors; Lou Provenzano is school Social Chairman; Bruce Barnett is Editor of the yearbook and Assistant in the Journalism Department; Carter Grocott is President of the Economics Club.

On the social side, the chapter has had numerous sweater parties and the annual Bowery Brawl. In December, there was a Christmas party for the town children. The second semester began with a pledge party—palm trees and all. The spring season was highlighted with the White Rose Formal in Washington, Pa.

The officers are: Commander, Roger Chain; Lt. Commander, Jack Mutzabaugh; Recorder, Steve Lundberg; Treasurer, Rich Frankel.

Epsilon of Sigma Nu

SORORITIES

Left to right: C. Campbell, G. Davis, A. Boyles, C. Collins, L. Solinger, K. Conner, S. Wilson, M. Mayer.

PANHELLENIC COUNCIL

The Panhellenic Council is an organization composed of two representatives from each sorority. The main function of the group is to govern all doctrines concerning freshman women and to be in charge of all rushing rules. They also strive to maintain good inter-sorority relation on the campus.

The Council begins the year with the annual Panhellenic Tea given for all new women students. This is followed by coke parties and rush parties, with the girls attending the different sorority houses in order to become better acquainted with the house and the girls in it.

This is followed by "Help Week" for all pledges. The first order of business is the placing of the Greek letters on Greek Letter Hill overlooking the campus. The remainder of the week is of a more constructive nature, with the girls working not only in their own houses, but in the other sorority houses and in professors' homes around town, cleaning, washing, and helping out where needed.

Theta Chapter
of
Zeta Tau Alpha
cordially invites you to membership
Formal Pledging 7:00 P.M.
October 27, 1961
at the Chapter House

Beta Nu Chapter
of
Phi Mu Fraternity
cordially extends to you
an invitation to
membership.
October 27, 1961
7:00 P.M.

Sigma Xi
of
Kappa Delta
cordially extends to you
a bid
Oct. 27, 1961 7:00 PM

Delta Chapter
of
Alpha Xi Delta
cordially invites you to
membership in its fraternity.
Formal Pledging
October 27, 1961 7:00 P.M.

Delta Chapter of Alpha Xi Delta.

ALPHA XI DELTA

The last minute rush by the seniors to complete the term papers before Reading Period.

That last minute rush only applies to some of the seniors it seems!

The Alpha Xi's remained a vital part of Bethany's campus and continued to contribute to all phases of its college life. Spirit, enthusiasm, and participation are words commonly used to describe the members and activities.

The Alpha Xi's again dominated the cheerleading squad and supplied girls for Queens in all sponsored contests.

This year's pledge class, one of the largest, immediately became active in sorority and school affairs.

Each year the chapter has a shoe-shine shop in the Bee Hive; the money acquired from this project goes

First Row: P. McFarland, J. Arnold, M. Dempsey, A. Karnes, C. Heslop, C. White, S. Johns, B. Parsons, L. Dickey, G. Toll, B. Henk, B. McClung, C. Barnhardt, P. Porter. *Second Row:* J. Stermer, S. Goldberger, K. Cronshore, J. Nolan, C. Holden, J. Roberson, L. Osvath, S. Foley, P. Buchannan, C. Collins, C. Bickle, M. Robinson, M. McCaslin, D. Graff, S. Bielski. *Third Row:* J. Torpy, S. Keyler, C. Zeigler, A. Boyles, F. Sulzer, M. Deleeuw, S. Knight, S. McCormick, J. Kurtz, B. Eggars, C. Hilts, C. Marko, B. Welles, S. Dodd, E. Carrigan.

to their national philanthropy for juvenile deliquency. The following day a pizza dinner was given by the chapter in the Bethany House. Students are served their meals by members of Alpha Xi Delta.

Scholarship is stressed by the chapter, and members have been elected regularly to honorary societies. Gamma Sigma Kappa, Kalon, and Who's Who are groups familiar to the sisters.

The officers are: President, Jean Torpy; Vice-President, Carolyn Bickel; Secretary, Christie Collins; Treasurer, Sally Knight.

OFFICERS: C. Collins, J. Torpy, C. Bickel, S. Knight.

Sigma Xi of Kappa Delta.

KAPPA DELTA

Is it a fire drill or a way to get out after hours??

Could it be the start of a new singing group on campus?

The Kappa Deltas started off the year by pledging twenty new girls to the sorority. The new members were honored by the active chapter for their hard work during pledge period at the annual White Rose Dinner. Ann Hoerneman received the outstanding pledge award for activities and Sandra Hale won the outstanding scholarship award.

In February, the pledges honored the actives with a "Twist" Party in the Bethany House Lounge. The pledges also showed the versatility in the Varsity "B" Show by presenting the winning skit. The annual Christmas serenade was a great success, as was the Valentine's Day Open House. The White Rose Formal

Front Row: S. Hail, C. Oaks, B. Guthrie, K. Pittman, J. Miller, J. Bower, M. Germillion, D. Birdeshaw, D. Jones, K. Wood, D. Fuller, S. Schnake. *Second Row:* B. Fellers, B. Steigerwaldt, S. Hecht, S. Wilson, H. Milhorn, L. Ohs, G. Keyes, P. Collins, C. McCoy, B. Heitzenroder, B. Ransom, A. Reynolds. *Third Row:* S. Phelps, S. Hite, J. Bolton, M. Hail, M. Hadden, J. Hassig, M. Maier, B. Carlson, B. Carlino, R. Maslanka, E. Rickert, J. Irving, C. Theilacker. *Fourth Row:* S. Nott, A. Hoerneman, B. Best, P. Bennett, P. Hanson, K. Bailey, C. Campbell, J. Schober, C. Whitehead, E. Pope, K. Seitz.

was again held at the George Washington Hotel, Washington, Pa.

Many honors were bestowed upon the sisters. Clare Campbell was elected Homecoming Queen; Anne Reynolds was chosen Outstanding Junior Woman; Pam Bennet won the Freshman Writing Contest and Ann Hoerneman received Honorable Mention.

Miss Reynolds was also elected to Kalon, Gamma Sigma Kappa, and served as President of the I.R.C.

The officers are: President, Clare Campbell; Vice-President, Bethan Heitzenroder; Secretary, Janet Miller; Treasurer, Helen Milhorn.

OFFICERS: Clare Campbell, Bethan Heitzenroder, Helen Milhorn, Janet Miller.

Beta Nu Chapter of Phi Mu.

It looks like the newest Spring fashions are out.

PHI MU

That is the only part of the dinner the girls could do without.

Excellent scholarship for the Spring semester of 1961, won the scholarship trophy for the Phi Mu's this year. At Homecoming, they copped the first prize with their float in the parade. In February, the chapter, with its twenty-two new pledges, enjoyed themselves at the Hoedown in Irvin Gymnasium. A Steak and Bean Dinner was held to honor those members who showed academic improvement. During the Christmas season, the chapter held a campus-wide serenade, which was once again a highlight of the season.

A successful year was climaxed by an afternoon "Drop-In" party and the Annual Spring Formal held at the Fort Steuben Hotel on March 31. At their

First Row: S. Locke, P. Pinter, M. Kovac, C. Pease, B. Tator, L. Kerr, L. Quimby, J. Flecter, D. Wagner. *Second Row:* S. Davis, P. Druce, L. Lloyd, S. Chatman, R. Schweyer, L. Davis, M. Aldrich, G. Reichel, L. Luke, H. Lewis. *Third Row:* D. Miles, N. Smith, C. Agner, S. Brockley, P. Hale, J. Mallett, P. Patton, N. Hanna, N. Bailey, G. Davis, J. Norton. *Fourth Row:* J. Campsey, M. Mayer, C. Schlock, K. Hartleben, J. Dougherty, S. Heine, B. Woodruff, F. Reed, S. Sedeheimer, S. Ogle, S. Holm, G. Bruner.

Sweetheart Formal, the Alpha Sig's crowned Gwen Davis as their queen.

Many Phi Mu's were recognized as active parts of the Bethany campus. Gwen Davis was elected to Who's Who; Linda Lloyd, who held the presidency of Kalon last year, was succeeded by Sally Brockly. Sigma Tau Delta initiates were Donna Miles and Sally Brockly, and Alpha Psi Omega recognized Lesly Kerr as a new member.

Informal Rush in the Spring showed two new pledges, and the group had four freshmen elected as counsellors for the Fall of 1962.

The officers are: President, Sally Brockly; Vice-President, Donna Miles; Secretary, Louise Quimby; Treasurer, Margie Kovac.

OFFICERS: G. Davis, L. Lloyd, J. Fletcher, P. Pinter.

Theta Chapter of Zeta Tau Alpha

The girls try their new possession.

ZETA TAU ALPHA

Spring finds students taking advantage of the warm sun.

Fall Rush was culminated with the Zeta's pledging twenty girls. With Homecoming came an informal party and an Open House for the chapter alumni. Seniors Sally Wood and Penny Streiber served on the 1961 Homecoming Court. Kathy Conner was elected to the Queen of Champion's Court this past basketball season.

The annual Spaghetti dinner, for the pledges, was held in the Bethany House. The Christmas Open House and the annual patron and patroness Christmas party at Pendleton Heights opened holiday festivities.

The chapter opened regular discussion groups to the campus at the request of both students and faculty. An informal party was held with the members, dates, patron, and patronesses, with an open invitation to the

First Row: L. Kistler, A. John, N. Enfield, C. Block, J. Wilfong, K. Keenan. *Second Row:* S. Stover, A. West, B. Langerfeld, K. Neisman, S. Frey, L. Verbosky, B. Block, G. Rouse. *Third Row:* G. Sasso, M. Smith, J. Simandl, K. Conner, C. Funk, E. Yearsley, J. Park, H. Harriman, K. Kinny, L. Solinger, E. Mahoney. *Fourth Row:* L. Willey, J. Sprague, P. Baird, A. Vock, S. Kowen, J. MacKenzie, B. Hewitt, J. Weber, R. Caine, L. Inzinger, P. Prewitt, S. Wood.

faculty. Judy Hawthorne participated in a concert of folk music.

Initiation took place after Education Week, which consisted of a paddle party, ritual, and a surprise steak dinner in Wheeling. Annette Vock was awarded a bracelet for being the pledge with the highest scholastic average. A pledge, Bonnie Hewitt, was elected Queen of the Phillips Hall Formal.

The Spring Formal was held at the McClure Hotel in Wheeling. At the Kappa Alpha Dixie Ball, Sara Tebbs Pendleton was crowned Kappa Alpha Rose.

The officers are: President, June Simandl; Vice-President, Liza Kistler; Secretary, Judy Park; Treasurer, Carol Block.

OFFICERS: P. Prewitt, L. Solinger, J. Simandl, L. Willey.

First Row: T. Waddel, B. Cowen, L. Sterman, M. Masadi, D. Bihler, P. Stauffer. *Second Row:* L. Witzberger, K. Duxberry, M. Brandt, J. Dudley, L. Whitacre, F. Stifel.

INDEPENDENT MEN

OFFICERS: F. Stiffel, G. Dudley, D. Bihler, T. Waddel.

This year the new W. Kirk Woolery Scholarship Cup went to the Independent Men's Association, for maintaining the highest scholarship index of any men's organization on campus.

Early this fall, the I.M.A. took honors for having the best decorated float in the Homecoming Parade. This year's social calendar included a bowling party in Wellsburg, W. Va., a sweater party, and a "C.T.S. or Bust" send-off for Dr. McAllister.

In addition, the I.M.A. awarded, for the first time, the Thomas Burgenthal Award to James Schimmel for maintaining the highest index over the past four years.

The officers are: President, Flaccus Stifel; Vice-President. George Dudley; Secretary. Barry Cowen; Treasurer, Larry Whitacre.

OFFICERS: Cynthia Foster, Sally King, Marguerite Leeds.

SOCIETAS

The Association of Independent Women, Societas, have for the second straight year shown superiority in scholarship among the women students by retaining the Anna Ruth Borne Scholarship Cup. Last year was the first in the history of the association that the cup was awarded to them.

In addition to their outstanding record on the academic side, Societas has maintained a healthy social calendar by sponsoring a hayride and a dance held jointly with the Independent Men. Members of Societas take an active part in campus activities, with members in S.B.O.G., A.W.S., W.R.A., Alpha Psi Omega, and many other school activities.

The officers are: President, Cynthia Foster; Vice-President, Sally King; Secretary, Marguerite Leeds; Treasurer, Sally King.

First Row: V. Cole, J. Gray, J. Fasnacht, C. Foster. *Second Row:* N. Thomas, K. Uffleman, A. Alexander, S. King. *Third Row:* B. French, J. Huff, P. Findlay, C. Foster, M. Leeds.

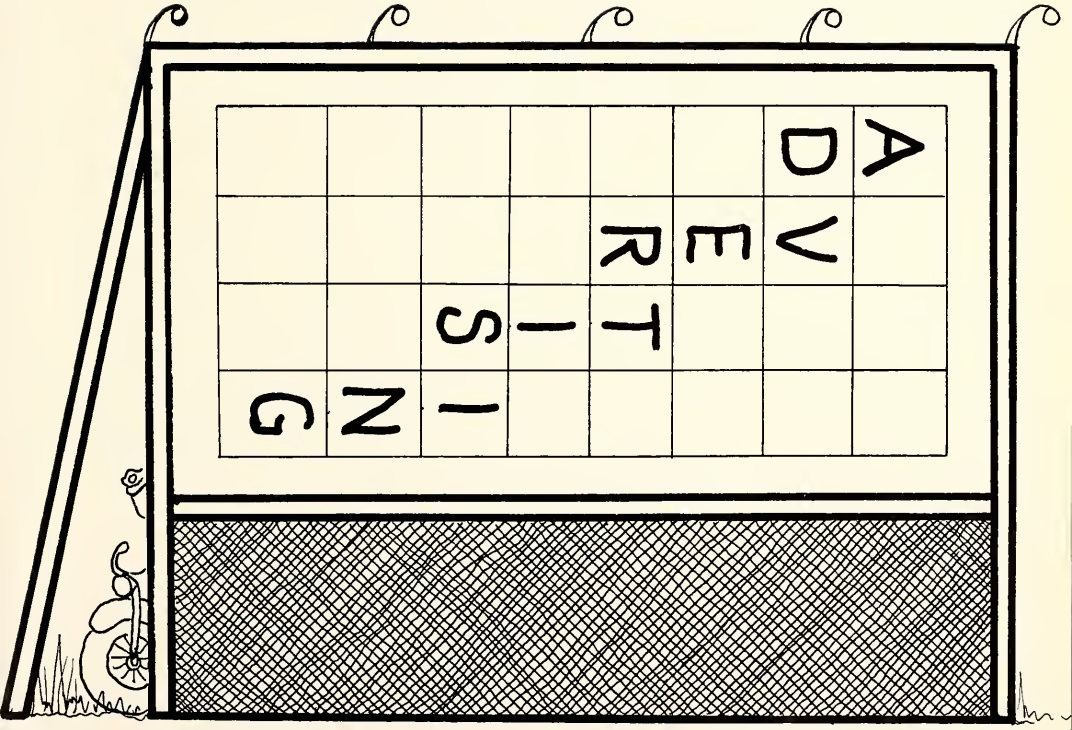

ADVERTISING

Compliments of . . .

HARDING H. THAYER AND ASSOCIATES, A.I.A.

Registered Architects

Greer Building
NEW CASTLE, PENNSYLVANIA

Most Products SELL BETTER IN . . .
Bannerboard

Is the Sign of Real Quality

•

Banner FIBREBOARD COMPANY
BOX 390
WELLSBURG, WEST VIRGINIA

UNITED DAIRY

—that's
the *milk*

PEOPLES FEDERAL
Savings & Loan Assn.

12th and Main Sts.
WHEELING, W. VA.

Phone CEdar 2-5454
ALEX SALVATORI,
Founder

Compliments of
COCA-COLA
BOTTLING CO.

ELBY'S Family Restaurants
"Home of the BIG BOY Hamburger"
Coffee Shop—Curb—and Carry Out Service
Wheeling—Woodsdale
Moundsville—Rt. 2
Wheeling—Downtown
Morristown, O.—Rt. 40

SPRINGER'S SPORT SHOP
"Ohio Valley's Most Complete
Sporting Goods Store"
—CEdar 2-6465—
1135 MAIN ST. WHEELING, W. VA.

HORNE'S
The Fashion Center
of Wheeling

Compliments of
THE BOYD PRESS, INC.
WHEELING, WEST VIRGINIA
Tom Boyd '44 Dick Boyd '51

Wheeling's Finest
CORK & BOTTLE
39-12th ST. DOWNTOWN
Luncheon Served Daily 11 'till 2

Compliments of
NORTON LUKEN JEWELERS
WHEELING, WEST VIRGINIA

For
Books–Gifts
College Insignia
of
All Kinds

THE BOOK STORE

Flameless electric heat

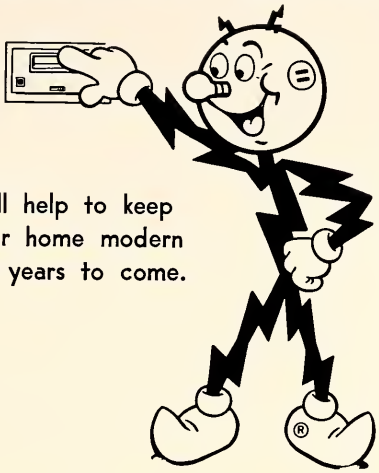

Will help to keep your home modern for years to come.

MONONGAHELA POWER CO.

Remember the Name—
WEIMER MEATS
YOU'RE SURE TO REMEMBER THE FLAVOR!

Congratulations to the Class of 1962

"Have you considered a career in retailing?"

WHEELING DEPARTMENT STORES

Stone and Thomas

The Hub of Wheeling

L. S. Good and Co.

Compliments of

CARSON-SCOTT DRUGS

WELLSBURG, W. VA.

Congratulations to the Class of 1962

EAGLE MFG. CO.

WELLSBURG, W. VA.

Oilers, Safety Oil and Gasoline Cans and Containers

PEPSI-COLA®

NOW IT'S PEPSI FOR THOSE WHO THINK YOUNG

Vending Machines and Coolers Available for Special Events

FOR INFORMATION CALL

Pepsi-Cola

Bottling Co., Inc.

1012 Lafayette Ave.

TI 5-4780

Odorless Cleaners

Shirt Laundry
Fur Storage Vault
Rug Cleaning

Waterproofing
Fire Proofing
Delivery Service

95-16th St. WHEELING, W. VA. CEdar 3-1765

WELLSBURG BANKING & TRUST CO.

WELLSBURG, W. VA.

Capital $100,000.00
Surplus $250,000.00

MEMBER F.D.I.C.

THE FOLLANSBEE REVIEW

PRINTERS AND PUBLISHERS

FOLLANSBEE, W. VA.
PHONE 121

WILKIN FLOWER SHOP

The Best in Flowers

73 7th St.
WELLSBURG, W. VA.
Phone: REpublic 7-4621

EM'S BUFFALO GARDENS

"Home Away From Home"

RUSCHEL STUDIO

Fine Professional Photographs
Commercial—Industrial—Portrait

87 West Chestnut St.
WASHINGTON, PA.
BAldwin 5-6690

College and High School
Photography

YOUR BETHANIAN PHOTOGRAPHER

JEBBIA-SELENA CO.
Wholesale Fruits and Vegetables
1916 MAIN STREET

Compliments of
FOGGIE'S

DANIELS
Zenith TV Sales and Service
69-27th ST. RE 7-1448
WELLSBURG, W. VA.

Compliments of
COLLEGE INN
BETHANY, W. VA.

GRIEST DRUG STORES
WHEELING WARWOOD
The Friendly Stores That Save You Money

Compliments of
G. C. MURPHY CO.
WHEELING, W. VA.

Compliments of
BETHANY JAYCEES

HAGER'S MOTOR SALES
REpublic 7-3611 2nd and Main Sts.
WELLSBURG, W. VA.
Oldsmobile—Rambler

GRUBB CONTRACTING CO.

3300 Wetzel St.
WHEELING, W. VA.
CE 3-0480

Residential—Commercial—
Industrial

Builders of Harlan Hall
and the New Administration
Building at Bethany College

Look for the Steelmark when you buy

When the STEELMARK appears on a product in a store, it means that the product is a good buy, that you will get your money's worth because it is made of steel produced in the United States by American men and women. It has become a symbol of a progressive industry.

The STEELMARKS at right show the types of fine steel produced by men and women who work at Weirton Steel. These people have demonstrated their awareness of the relationship between the company's sales and their jobs. The security of their jobs depends upon the success of Weirton Steel in competing with foreign steels and other American products.

The STEELMARK is helping Weirton Steel sell American steel. The people of Weirton, both company employees and other residents, are also helping the nation's economy when they look for the STEELMARK when they buy.

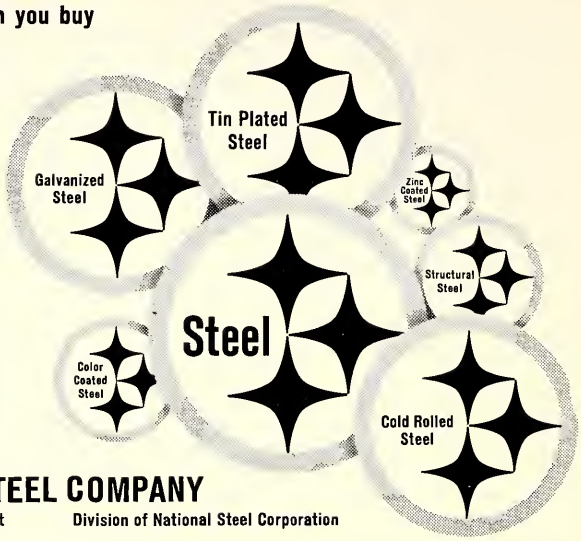

WEIRTON STEEL COMPANY

C. G. Tournay, President — Division of National Steel Corporation

PENN-OHIO COAT, APRON & TOWEL SUPPLY CO.

310-316 North Avenue
YOUNGSTOWN, OHIO

"Penn-Ohio Unit Service serves the student body of Bethany College"

Best Wishes

THE NORTEMAN PACKING CO.

Perfection Meat Treats

Compliments of
BRUCE P. BARNETT
ROBERT S. LAKAMP

THE FRATERNITIES

Alpha Sigma Phi
Beta Theta Pi
Kappa Alpha
Phi Kappa Tau
Sigma Nu

THE THISTLE

Best Wishes
WELLSBURG
NATIONAL BANK
WELLSBURG, W. VA.
Capital $100,000.00
Surplus $200,000.00
MEMBER FDIC

Congratulations!
WEST VIRGINIA
PULP AND PAPER
Multiwall Bag
Division

Compliments of
W. A. WILSON & SONS,
INC.
WHEELING, W. VA.

Compliments of
CHAMBERS STORE
BETHANY, W. VA.

Congratulations
BREEZY HEIGHTS
ROUTE 31 AVELLA, PA.
Phone LUther 7-6261
Your Hosts: DON and ALICE

THE SORORITIES

Alpha Xi Delta
Kappa Delta
Phi Mu
Zeta Tau Alpha

COLLEGE CUISINE . . .
Slater is proud to provide it at Bethany and
148 leading colleges and universities.

Best Wishes, Class of '62

SLATER
FOOD SERVICE MANAGEMENT

Philadelphia • Baltimore
New York • Chicago • San Francisco • Atlanta

Compliments of

FOLLANSBEE STEEL CORPORATION

FOLLANSBEE, W. VA.

HICKORY HOUSE
1139 MAIN STREET
"Dine to the music of Algy Davis."

JIM THE BARBER

BROOKE FURNITURE COMPANY
WELLSBURG, WEST VIRGINIA
"Everything for the Home"

Congratulations!

The Christian Board of Publication congratulates the class of 1962. You are now ready to enter the great adventure of spreading the Christian gospel through churches and schools everywhere. As you go forth to preach or teach, we hope you will turn to your brotherhood publishing house for up-to-the-minute religious materials, complete teaching aids, and supplies. Remember, the Christian Board of Publication is the only publishing house dedicated solely to the specialized needs of Christian Churches (Disciples of Christ) and their members.

Write for free catalog of supplies, and visit us when traveling through St. Louis; we would like to meet you.

Christian Board of Publication–The Bethany Press

Beaumont and Pine Blvd., Box 179, St. Louis 66, Mo.

BOARD OF TRUSTEES
BETHANY COLLEGE

John Marshall

Phillip K. Herr

R. Richard Renner

Roy S. Adkins

Rev. A. Dale Fiers

Hamilton Forman

Maynard L. Patton

Donald L. Boyd

Carl Clayton

Merritt J. Davis

Robert D. Hurl

George J. Barthold

Courtney Burton

Francis O. Carfer

BOARD OF TRUSTEES
BETHANY COLLEGE

C. Allen Harlan

Mrs. A. E. Wright, Sr.

M. J. Kasarda

Junius T. Moore

Frank L. Wiegand, Jr.

A. H. Wilson

Austin V. Wood

Miss Pearl Mahaffey

Charles H. Manion

Dr. J. Park McMullen

Charles E. Palmer

W. Arthur Rush

Rev. Hollis L. Turley

Mrs. James Wyckoff

PATRONS

Mrs. D. Driver Maker
Mr. and Mrs. Frank O. Chapman
Mr. and Mrs. Nick Kusic
George E. Maslanka
George H. Alexander
Donald E. Lewis
Alex Berman
Ora Leech Thomas
Mr. and Mrs. Leland Whitacre
Mr. and Mrs. J. Wesley Snyder
Mrs. Ronald R. Hassig
A. E. Junkins
Mr. and Mrs. William Niederhuber
Mrs. Carl W. Alcorn
Dr. and Mrs. Edward S. Cox
R. H. Weir
Mr. and Mrs. E. S. Sponagle
Mr. and Mrs. Wilbur Heslop Jr.
Mr. and Mrs. Arthur S. Holden Jr.
Mr. and Mrs. Lee A. Bugay
Mr. and Mrs. Robert B. Patterson
Mr. and Mrs. Harold L. Tweedy
Mr. and Mrs. E. T. Dickey
John Bender
Mr. and Mrs. E. H. Pace
Mr. and Mrs. Joseph Hersh
Mr. and Mrs. M. Hollis Robinson
Mr. and Mrs. Jack R. Fusaro
W. W. Woodside
Mr. and Mrs. John Rutherford
Mr. and Mrs. Ralph C. Possinger
Mr. and Mrs. H. F. Lundberg
Howard W. Lyons
Casmir Boden
Alan D. Hale
Mrs. Kenneth Lash
Mr. and Mrs. William H. Baxter
Harvey S. Monheim
Elmer E. Halm
Mr. and Mrs. James F. Keough
William O. Mooney
Mr. and Mrs. R. D. Sturm
Elmer E. Davis
Mr. and Mrs. Albert Filoni
Mr. and Mrs. Laurence A. Mortenson
Pauline Olster
Dr. Jack Wilner
Dr. Frank W. Mahoney
Fred N. Wentz
Mr. and Mrs. C. E. Dudley
Arthur L. Karr, Sr.
Mr. and Mrs. Norman R. Christophenson
Mr. and Mrs. Charles Calabrese
Mr. and Mrs. Walter B. Smith
Mr. and Mrs. Stephen R. Aldrich
Henry Rosen
Mr. and Mrs. Arthur C. Collins
Mrs. Chester Coss
Sterling M. Chain
Mr. and Mrs. Cameron Geisel
Mr. and Mrs. Ralph E. Dressler
John Keresty, Sr.
Mrs. Horace M. Laurence
Mr. and Mrs. W. Herbert Hanna

PATRONS

Mrs. Eleanor Oakes
Mr. and Mrs. J. W. Carlson
Mrs. Lawrence G. Helwig
Mr. and Mrs. Harry G. Hoffman
Dr. and Mrs. Irving H. Barnett
Mr. and Mrs. George C. Agner
Richard B. Scandrett, Jr.
Walter Graff, Sr.
Mr. and Mrs. Manfred Vock
William F. Porter
Mr. and Mrs. H. C. Wagenheim
Mr. and Mrs. Joseph H. Homer
Mr. and Mrs. Abraham Fox
Russell A. Frederich
Mrs. W. D. Fulton
Mr. and Mrs. Colin R. MacKenzie
Mr. and Mrs. Edwin Groeling
George J. Kneeland
Mr. and Mrs. Louis H. Bradley, Jr.
G. F. Stuck
Mr. and Mrs. Jules F. Maier
Mr. and Mrs. Thomas W. Lippert
Franklin C. Willey
Dr. and Mrs. Theodore R. Seidman
Mr. and Mrs. William W. Fellers
Mildred Heitzenroder
Mr. and Mrs. John W. Eskridge
Mr. and Mrs. Richard R. Mason
Mr. and Mrs. George B. Henne
Carrel J. Stover
C. L. Lerch
Mr. and Mrs. Floyd H. Yocum
Mr. and Mrs. Robert H. Lakamp
Allan R. Carmichael
Mr. and Mrs. John J. Smith
Walter B. Blumberg
Clyde A. Mauger, Jr.
Mr. and Mrs. G. Phillip Helsby
Frank S. Sulzer
Mr. and Mrs. M. S. Block
Milton J. Skloot
Charles A. Mertens
Mr. and Mrs. Chester A. Sillars
Mr. and Mrs. Donald Fielding
Mr. and Mrs. George H. Langerfeld
E. C. Hogan, Jr.
Paul D. Kurtz
Alfred Rubin
Mr. and Mrs. Howard E. Gibb
Mr. and Mrs. William S. Tacey
Mr. and Mrs. Donald S. Phillips
Marcella Mutzabaugh
Clarence D. Johnson
Mr. and Mrs. John Kovac
Mr. and Mrs. James W. Hudson
Martin E. Healy
Mrs. T. Carlino
Mr. and Mrs. E. G. Donald Cole
Dr. and Mrs. K. T. H. McFarland, Jr.
Mr. and Mrs. Edward Seitz
Mrs. Charles W. Perelle
Kate Pendleton
Mr. and Mrs. S. Kupchik
Mr. and Mrs. Judson W. B. Norton

PATRONS

Mr. and Mrs. Henning Larson
Margaret Tobia
Mr. and Mrs. F. W. Rentschler
Mr. and Mrs. Richard A. Seitz
Mr. and Mrs. Lloyd M. Millen
Mrs. Gertrude G. Brockley
Mr. and Mrs. Charles S. Merwitzer
Mr. and Mrs. William W. Brotherton
Margaret L. Aberg
Mr. and Mrs. Arch Miller, Jr.
Mr. and Mrs. Abe Mishkin
Mr. and Mrs. Victor J. Hanson
Mr. and Mrs. D. L. Brandon
Mrs. Walter Sawyer
Mr. and Mrs. Michael T. Verbosky
Mr. and Mrs. William S. Ruff
Mr. and Mrs. Allan C. Ober
Alan A. Porter
Kenneth W. Vance
Norman W. Locke, Jr.
Mr. and Mrs. John S. Welles
Sarah K. Friedman
Dr. and Mrs. Henry W. Frey, Jr.
Mr. and Mrs. Sam Rubinstein
Roy D. Whitehead
Mr. and Mrs. Alfred J. Woodruff
S. S. Georgiades
Eleanor Sayre
Mr. and Mrs. James F. Kowen
Lillian M. Matz
Louis G. Reichel
Mr. and Mrs. Herman Theilacker
Mr. and Mrs. William Caine
Mr. and Mrs. E. W. Capen
Mr. and Mrs. C. H. Madsen
Mr. and Mrs. Thomas A. Leonetti
Nancy A. Hurd
Olin D. Harrison
Mr. and Mrs. Lewis E. Weiss
Mr. and Mrs. Joseph B. Hale
Dr. and Mrs. O. G. Fitzhugh
Mr. and Mrs. Robert O. Thomas
Mr. and Mrs. Alfred Ransom
Mr. and Mrs. V. B. McSwaney
Mr. and Mrs. C. H. Cairnes
Mr. and Mrs. Sam Amen
Mrs. Margaret Weigle
Mr. and Mrs. Peter Rickert
Mrs. J. C. Johns
Mr. and Mrs. C. A. Hoerneman
Mr. and Mrs. Howard O. Shanks
Henry S. Netting, Jr.
Mr. and Mrs. Otto A. Weinreich
Morton Halbreich
Wilbur F. Pease
Mr. and Mrs. C. A. Frank
Dan L. Burdeshaw
Henry W. Schober
Mr. and Mrs. John T. Keenan
Mr. and Mrs. Eugene P. Russell
James D. Coulter
Mr. and Mrs. Leonard D. Ogle
Dr. and Mrs. T. R. Whitaker
Mr. and Mrs. Herbert Bailey
Dorothy A. Myton

TAYLOR PUBLISHING COMPANY
"The World's Best Yearbooks Are Taylor-made"
YEARBOOKS